

Belleville Police Department

720 W Main Street, Belleville, IL 62220

Event Report

Event No: 2020-060499 Status: Closed Source: TC24 Category: LOUD MUSIC

Address: 200 E MAIN ST, BELLEVILLE, IL Precinct: B 1 Sector: B 5 GEO:
 Intersection: ESZ: BFD 4 Ward: WARD 6

Law Enf.: Belleville PD Fire: Belleville FD EMS: MedStar

Times Open: 11/07/2020 00:05:08

Agency:	Dispatch:	Enroute:	Arrival:	Departure:	Closed:
Belleville PD	11/07/2020 00:13:42		11/07/2020 00:13:45	11/07/2020 00:14:47	11/07/2020 00:14:48

Complaint Numbers

Complaint Number: Unit: Reporting DSN: Agency:

Dispositions

Disposition: Agency:
 CAD Belleville PD

Person(s) Involved

Name	Address	Phone
ANONYMOUS		

Business

COPPER FIRE 200 E MAIN ST, BELLEVILLE, IL 62220

Vehicle(s)

Plate	State	Make	Model	Color	Type	VIN

Incident Notes

11/07/2020 00:14:12 161
 unfounded
 11/07/2020 00:14:48 TC19
 Disposition - Belleville PD: CAD

Event Log

Date / Time	Activity	Unit	DSN	Dispatcher	Status
11/07/2020 00:05:19	Event open by sending work area			TC24	OPENED
11/07/2020 00:05:26	Person 'ANONYMOUS' was added			TC24	PERS ADDED
11/07/2020 00:13:42	DISPATCH UNIT. Vehicle: 20	161	161	TC19	DISPATCHED
11/07/2020 00:13:45	ARRIVED ON SCENE. Vehicle: 20	161	161	TC19	ARRIVED
11/07/2020 00:13:47	Acknowledged Silent Dispatch	161	161	161	ACK
11/07/2020 00:14:12	Notes Added			161	NOTES ADDED
11/07/2020 00:14:47	CLEAR UNIT. Vehicle: 20	161	161	TC19	UNIT CLEARED
11/07/2020 00:14:48	Notes Added			TC19	NOTES ADDED
11/07/2020 00:14:48	Event Closed Disposition - Belleville PD: CAD			TC19	CLOSED

Exhibit R13



NOISE & Tabs

Louder is not better. We have a decibel limit of 85-89 on Wednesday & Thursday and 88-92 Friday-Sunday afternoons. We monitor this and enforce because there are state ordinances we follow.

Set your sound and when it's perfect, do not change it! Do not go up or down on levels. If you are too low, we will tell you. If you are too high, we will ask you to bring it down. If we must ask you more than twice, you are at risk of being shut down, a reduced fee and asked not to return.

Copper Fire offers a \$30 tab for duos and \$50 for 3 or more musicians.

Please acknowledge our staff. We are always short staffed but they work their tails off for everyone. If someone needs something, they can go to one of the bars and someone will take care of them. Remind the customers to tip their bartenders and servers.

Interacting with the customers is encouraged. They will often buy you drinks and food and tip you well. We have awesome customers!

Exhibit R21



NOISE & Tabs 2023

Exhibit R22

Louder is not better.

Decibel limits for 2023:

85-88 Wednesday, Thursday & Friday Evenings & Saturday Afternoons
88-92 Friday & Saturday Evenings (preference is no higher than 90)

We realize there may instances when the decibel rises above 92, but we will not tolerate it to be above 92 for long and expect you to adjust immediately if asked. Please be respectful to our staff and managers if they make sound change requests.

- **Set your sound and when it's perfect, do not change it!**
- If it gets crowded, do not increase your sound levels unless we ask you to. If you are too low, we will tell you.
- If you are too high, we will ask you to bring it down. **If we must ask you more than twice, you are at risk of being shut down, a reduced fee and asked not to return.**

We monitor this and enforce because there are state ordinances we follow.

Copper Fire offers a \$30 tab for duos and \$50 for 3 or more musicians.

Please acknowledge our staff. We are always short staffed but they work their tails off for everyone. If someone needs something, they can go to one of the bars and someone will take care of them. Remind the customers to tip their bartenders and servers.

Interacting with the customers is encouraged. They will often buy you drinks and food and tip you well. We have awesome customers!

Halee Olds

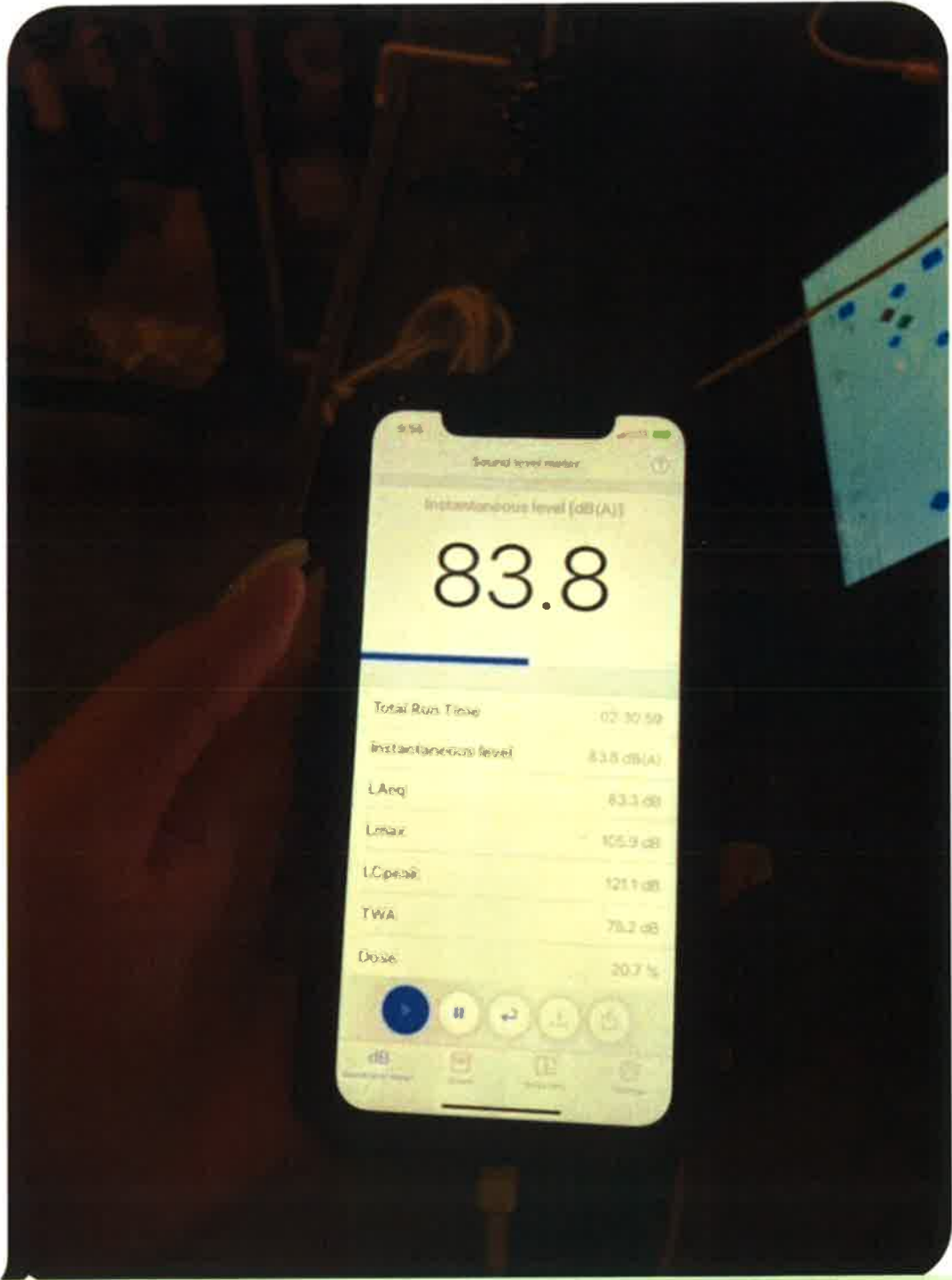

9:57 PM

Exhibit R24
Page 1

Halee Olds

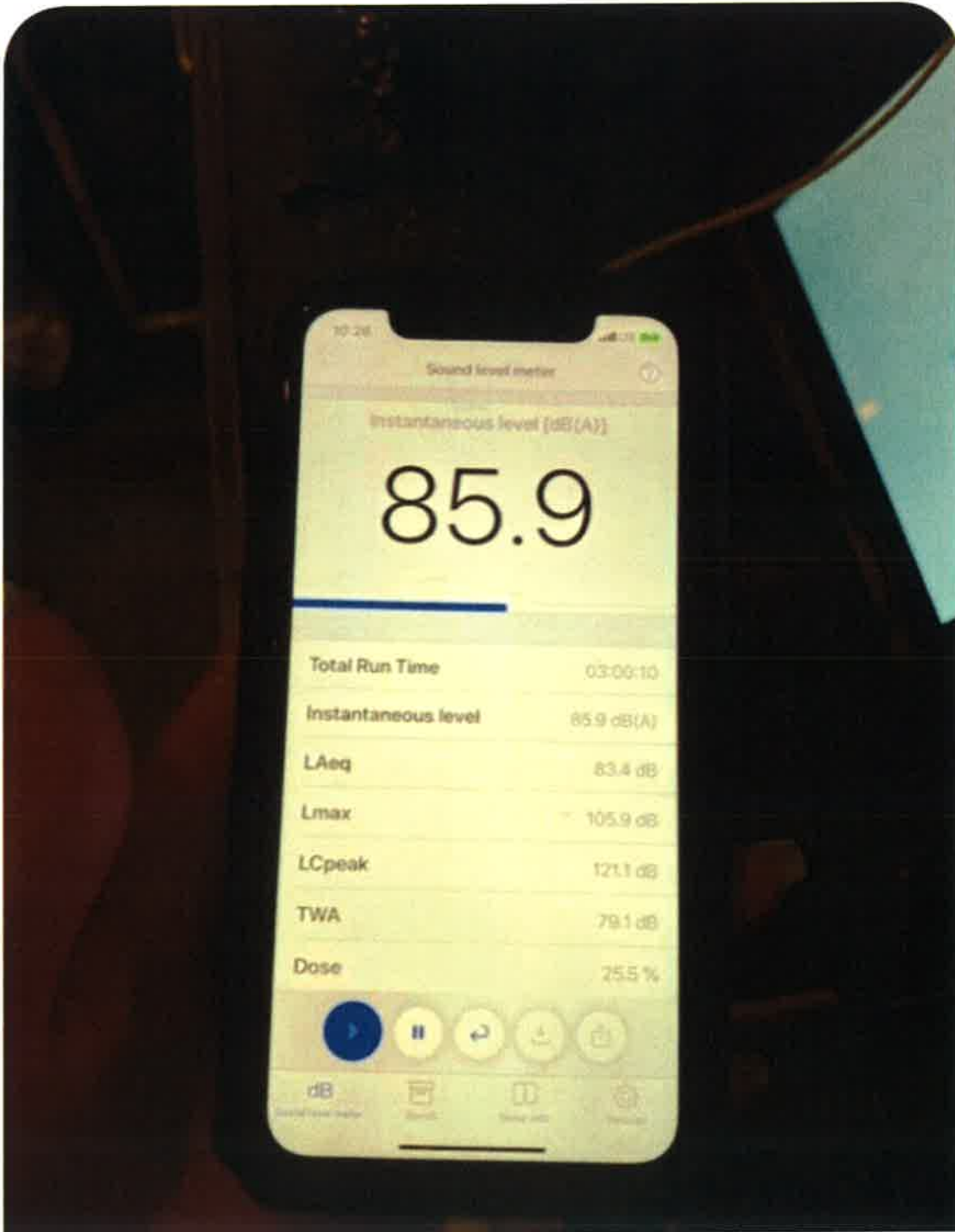

10:26 PM

4:58

LTE

Sound level meter



Instantaneous level [dB(A)]

80.5

Total Run Time	01:21:41
Instantaneous level	80.5 dB(A)
LAeq	84.0 dB
Lmax	98.1 dB
LCpeak	119.3 dB
TWA	76.3 dB
Dose	13.3 %



dB

Sound level meter



Saved



Noise Info

Exhibit R25



Idea

5 messages

Mike Biffignani <mikeb@sondareacoustics.com>
To: Geri Boyer <GBoyer@kaskaskiaeng.com>

Tue, Dec 7, 2021 at 10:18 PM

Hi Geri

I've been trying to come up with ideas to reduce the noise in your home. Adding drywall or mass loaded vinyl to the inside of your wall would be a good sound blocker but would cover the brick and not look good. But I found a clear mass loaded vinyl product that could be applied to the brick while still seeing the brick. Not sure if this would look ok and it's rather expensive but would reduce the sound level.

I know Copperfire should be taking some action but this might be a way for you to reduce the annoyance. Let me know if you want to discuss
Mike B

Sent from my iPhone

Geri Boyer <GBoyer@kaskaskiaeng.com>
To: Mike Biffignani <mikeb@sondareacoustics.com>

Wed, Dec 8, 2021 at 9:11 AM

Can you send me the product name? The bedrooms are the worst for us and there is a huge bookcase that covers one whole wall.

Geri E. Boyer, P.E., VMA (she/her/hers)
President
Certified: WBE/DBE/WOSB/EDWOSB
618.910.8622 cell | 618.233.5877 office
Gboyer@kaskaskiaeng.com

[Quoted text hidden]

Mike Biffignani <mikeb@sondareacoustics.com>
To: Geri Boyer <GBoyer@kaskaskiaeng.com>

Mon, Dec 27, 2021 at 9:03 AM

Hi Geri

Happy Holidays

I'm wrapping up year end accounting and wanted to see if last invoice will be paid in 2021 or in Jan. Either way ok

Thanks

Mike

Sent from my iPhone

> On Dec 8, 2021, at 9:11 AM, Geri Boyer <GBoyer@kaskaskiaeng.com> wrote:

>

> Can you send me the product name? The bedrooms are the worst for us and there is a huge bookcase that covers one whole wall.

[Quoted text hidden]

Geri Boyer <GBoyer@kaskaskiaeng.com>
To: Mike Biffignani <mikeb@sondareacoustics.com>

Mon, Dec 27, 2021 at 9:09 AM

Mike,

It will be paid this year. It was put in to accounting. I'll track it down.

[Quoted text hidden]

Mike Biffignani <mikeb@sondareacoustics.com>
To: Geri Boyer <GBoyer@kaskaskiaeng.com>

Mon, Dec 27, 2021 at 9:40 AM

Thx

Any luck finding clear mlv?

Sent from my iPhone

> On Dec 27, 2021, at 9:09 AM, Geri Boyer <GBoyer@kaskaskiaeng.com> wrote:

>

> Mike,

[Quoted text hidden]

Exhibit R27



Mike Biffignani <mikeb@sondareacoustics.com>

Mlv

1 message

Mike Biffignani <mikeb@sondareacoustics.com>
To: Geri Boyer <GBoyer@kaskaskiaeng.com>

Wed, Dec 8, 2021 at 9:45 AM

Geri
Here is one example for clear mlv. There are other sellers. It is heavy and expensive. You might be able to buy for less thru Kaskaskia. You can see that the Transmission loss is rated mid 20s.
I was surprised that I measured about the same levels on the corner of bedroom dresser as on dining room table. It's because I think your bedroom wall is at about back of bar where it is still loud since they have little sound absorption in there.
Might be worth putting some sheets up on bedroom brick wall and see if it helps
Hope this helps
Mike

https://acousticalsolutions.com/product/audioseal-clear-sound-barrier/?utm_source=google&utm_medium=cpc&utm_campaign=Sound_Barriers_-_Google&utm_content=&utm_term=clear%20mass%20loaded%20vinyl&gclid=EAlaIqobChMI6uP-w8PU9AIV9MiUCR2toAFuEAAAYASAAEgK3sPD_BwE

Shared via the Google app

Sent from my iPhone

Exhibit R25

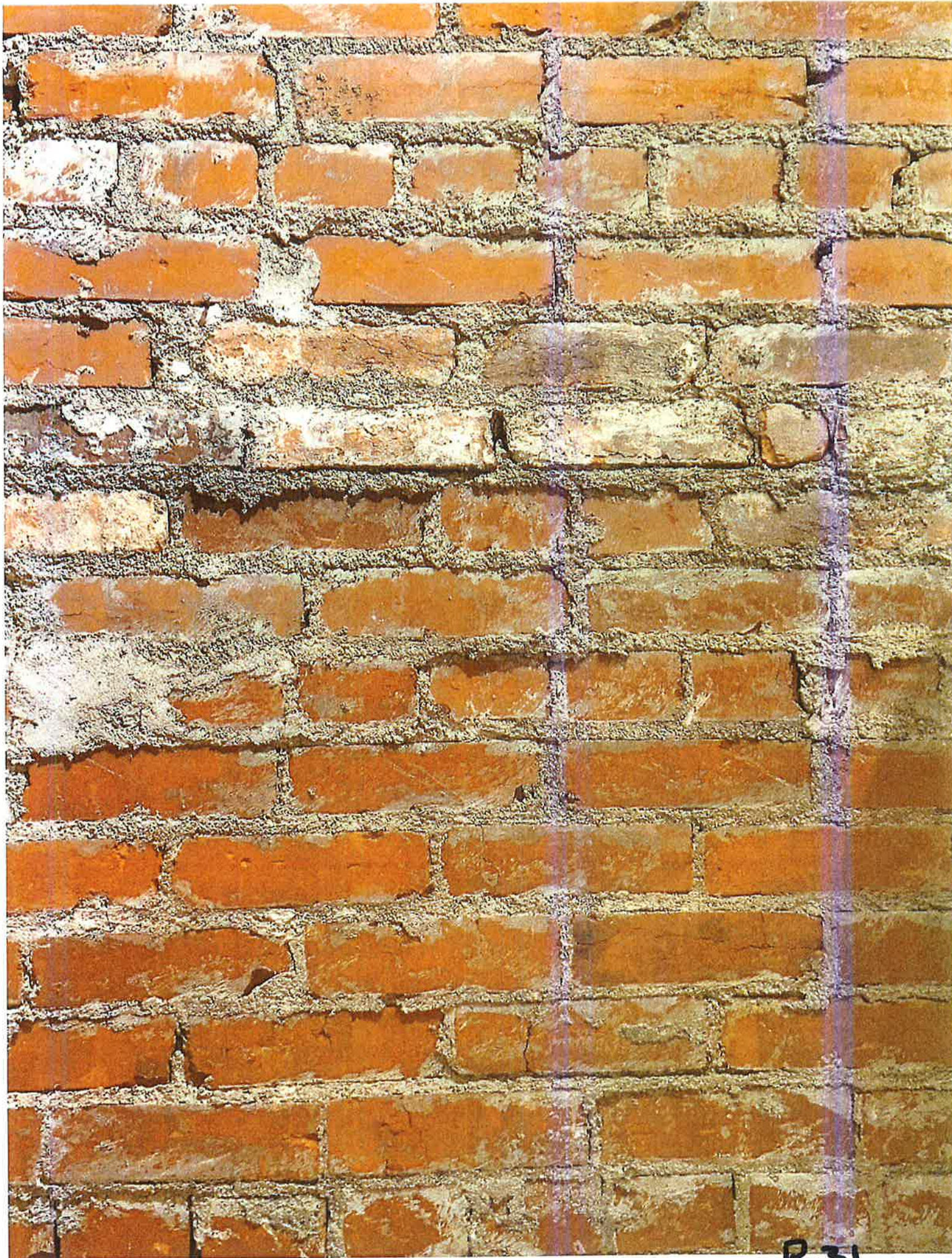

R-31

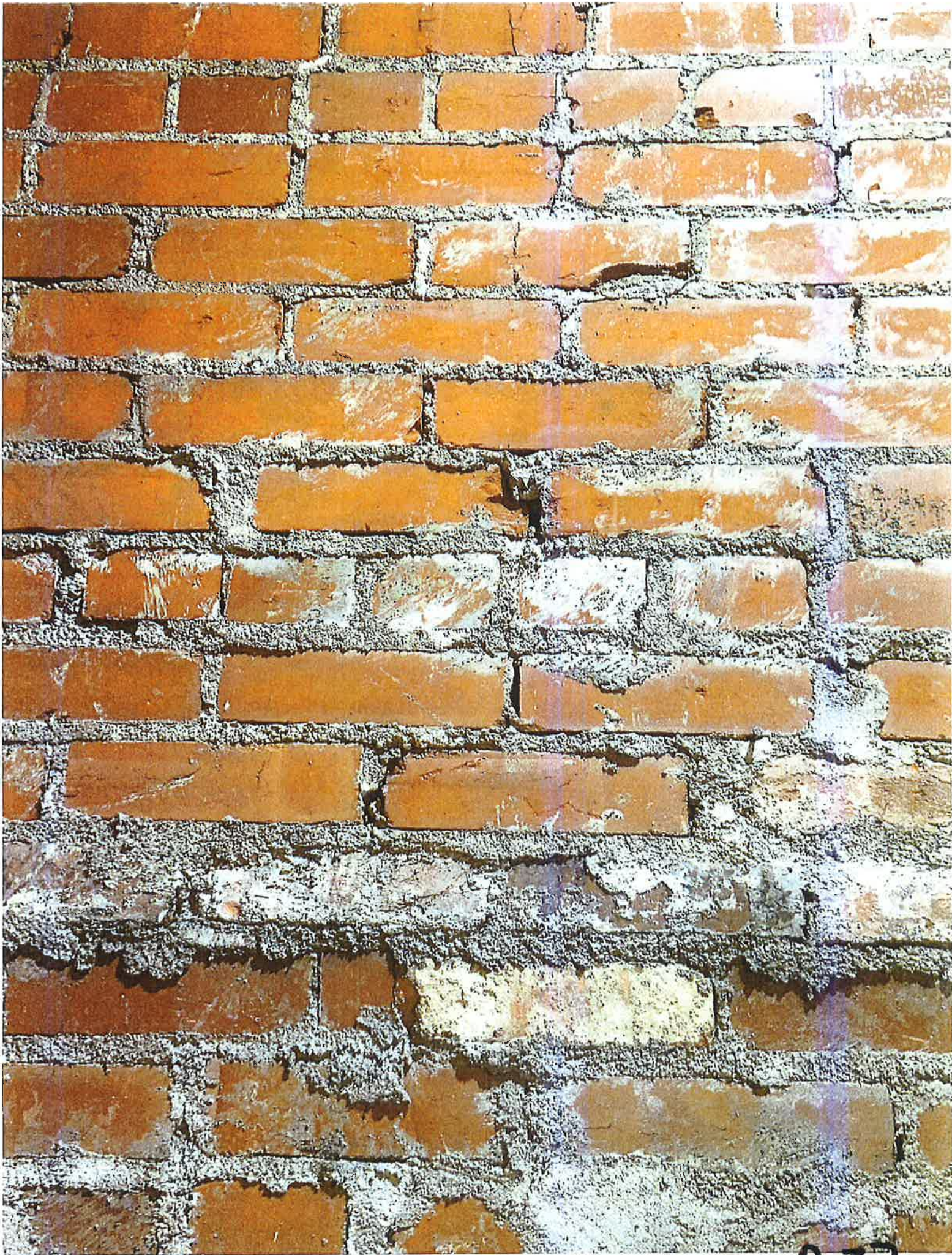

R-32



R-33

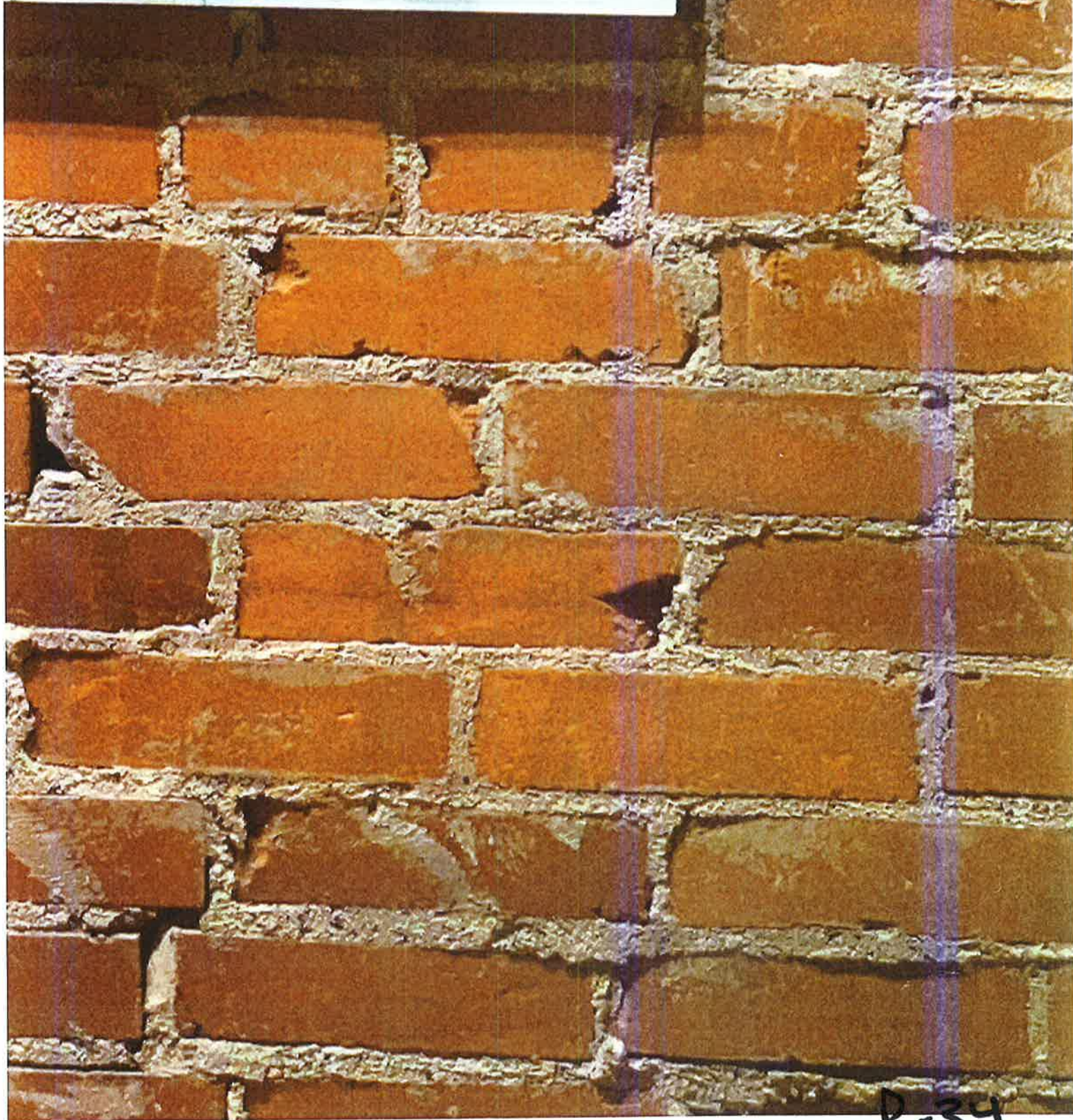

R-34

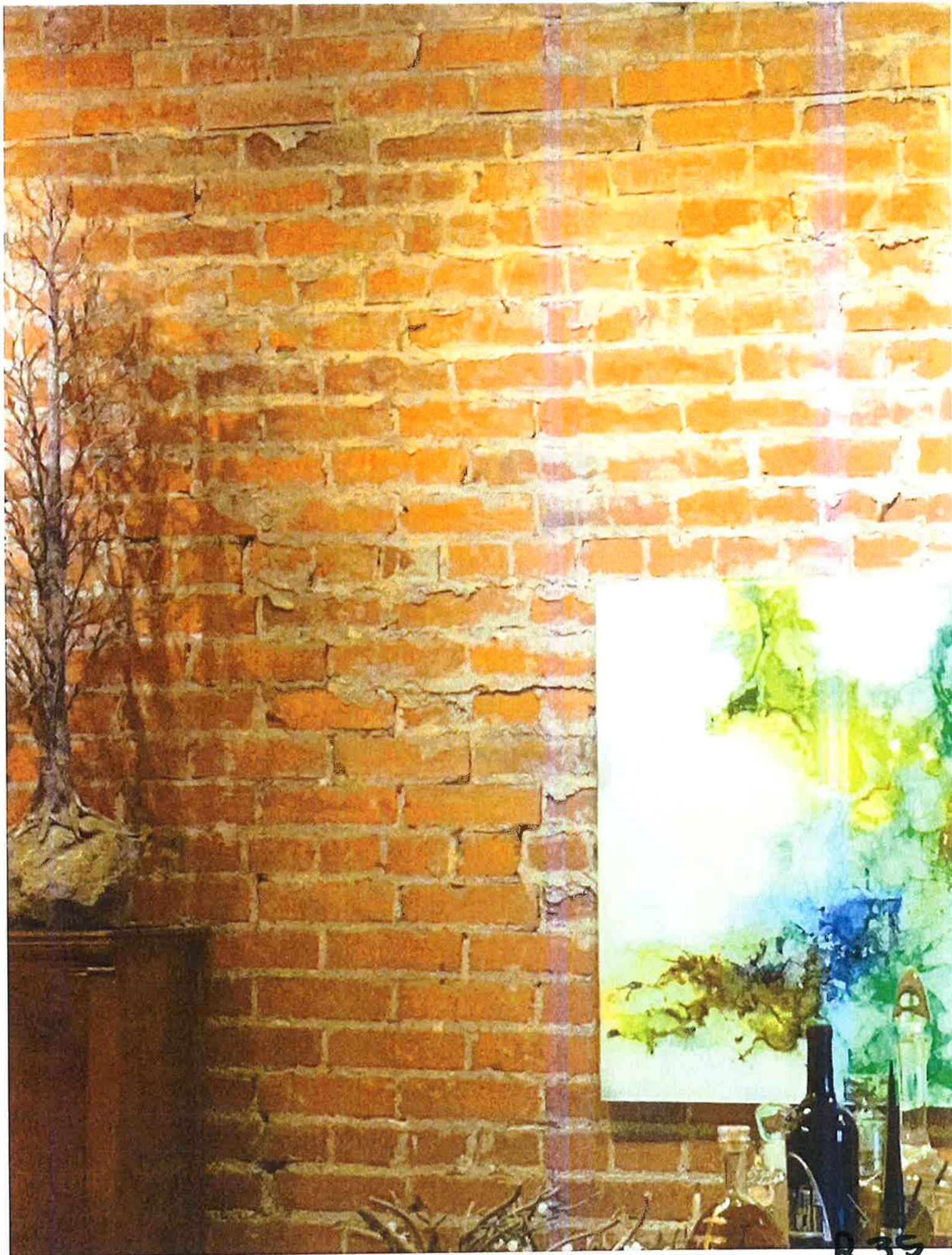

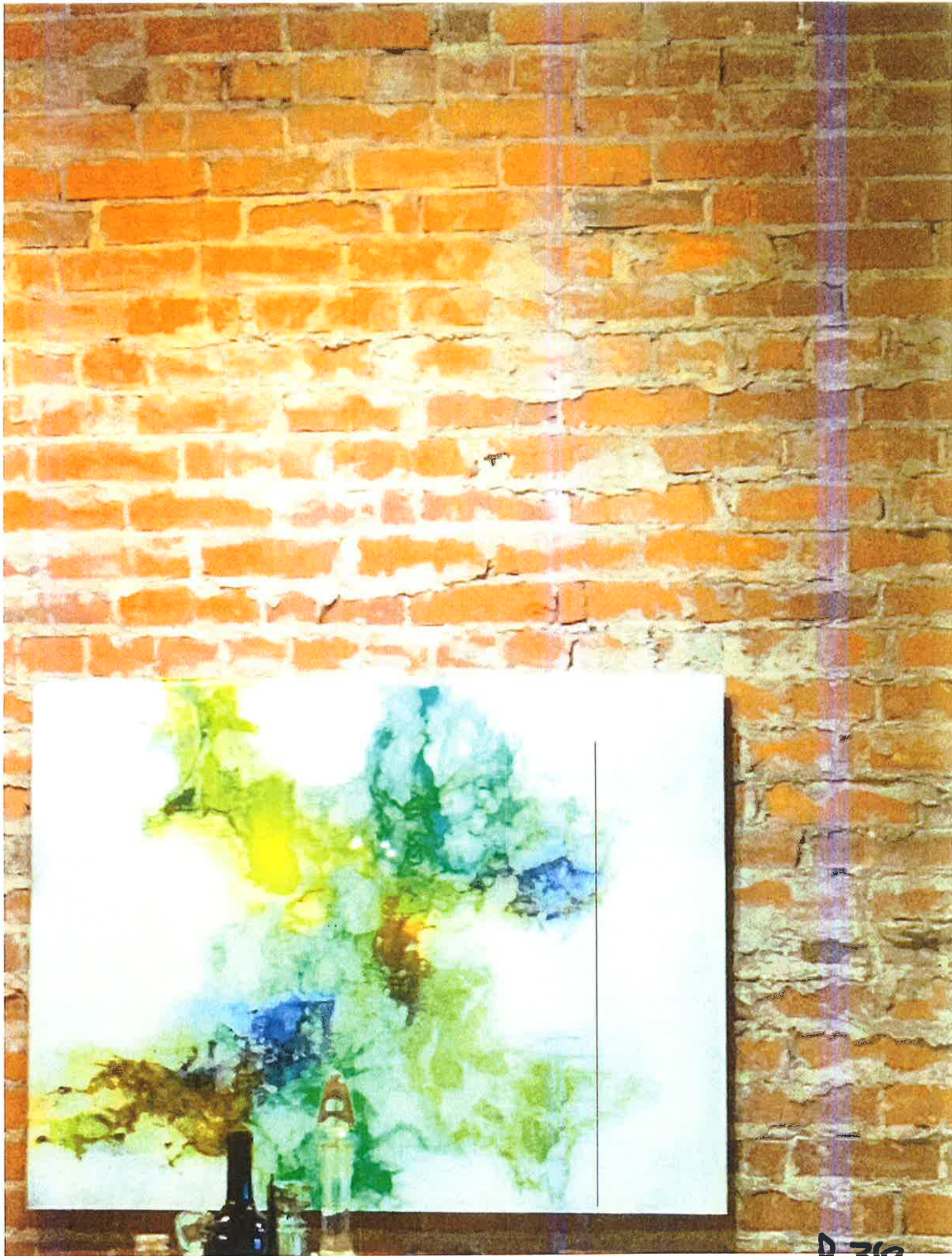

COPPER FIRE™

NOISE & Tabs 2024

(Effective 7/1/24)

R-37

Louder is not better. If you can't hear yourself and think we can't hear you...we do!

A ton of breaks or long breaks are not good...it gives the customers an opportunity to leave. **Please limit it to two (2) 15-minute breaks since these are only 3 hour sets.**

Decibel limits for 2024

85-88 Wednesday, Thursday Evenings & Sunday Afternoons

88-92 Friday & Saturday Afternoons & Evenings

We realize there may be instances when the decibel rises above **95 (giving some grace)**, but we will not tolerate it to be above **95** for long and expect you to adjust immediately if asked. Please be respectful to our staff and managers if they make sound change requests.

- **Set your sound and when it's perfect, do not change it!**
- If it gets crowded, **do not** increase your sound levels unless we ask you to. If you are too low, we will tell you.
- If you are too high, we will ask you to bring it down. **If we must ask you more than twice, you are at risk of being shut down, a reduced fee and asked not to return.**

We monitor this and enforce it because there are state ordinances we follow.

Copper Fire offers a \$30 tab for duos and \$50 for 3 or more musicians. Encourage drinks or food from the customers.

Please acknowledge our staff. We are always short staffed, but they work their tails off for everyone. If someone needs something, they can go to one of the bars and someone will take care of them. Remind the customers to tip their bartenders and servers.

Interacting with the customers is encouraged. They will often buy you drinks and food and tip you well. We have awesome customers!