

# Save Our Rivers



Dear Gov. Pat Quinn,

The dramatic expansion of factory farms in Illinois poses a growing threat to our waterways. Already, large-scale releases of animal waste have fouled some of our rivers and streams to the point where they are unsafe for swimming, fishing, drinking and wildlife.

I urge you to support a ban on manure spreading practices that threaten our rivers, streams, or drinking water. I also ask that you ensure the public's right to know about every factory farm operation across the state, so we know where the pollution is coming from. And ultimately, I urge you to support a moratorium on new factory farms in Illinois.

Sincerely,

DB  
MB

NAME (please print)	PHONE	ADDRESS	EMAIL
✓ SANDRA S. PIERRE Grassroots Member/Activist	C: ( ) - H: (708) 388-0432	1200 Bellefonte OAK PARK, IL	@
✓ YVESMI Grassroots Member/Activist	C: ( ) - H: (708) 524-4941	946 Bellefonte OAK PARK	Yvesmiaci7@hotmail.com
✓ SARA ANDRICH Grassroots Member/Activist	C: ( ) - H: ( ) -	942 Bellefonte O.P. 60302	@
✓ ADOLF GRAY Grassroots Member/Activist	C: ( ) - H: (708) 445-9420	940 Bellefonte O.P. 60302	hands44@att.net
✓ BRITA SKELTON Grassroots Member/Activist	C: ( ) - H: (708) 386-9211	939 BELLEFONTE OAK PARK 60302	@
✓ SIMON BREUER Grassroots Member/Activist	C: ( ) - H: ( ) -	1029 Bellefonte OP 60302	@
✓ M. MCINTOSH Grassroots Member/Activist	C: ( ) - H: ( ) -	1207 Bellefonte Ave Oak Park, IL	macintosh@ hotmail.com
✓ C. KLEIDON Grassroots Member/Activist	C: ( ) - H: (708) 386-4131	1231 BELLEFONTE OAK PARK, IL	@

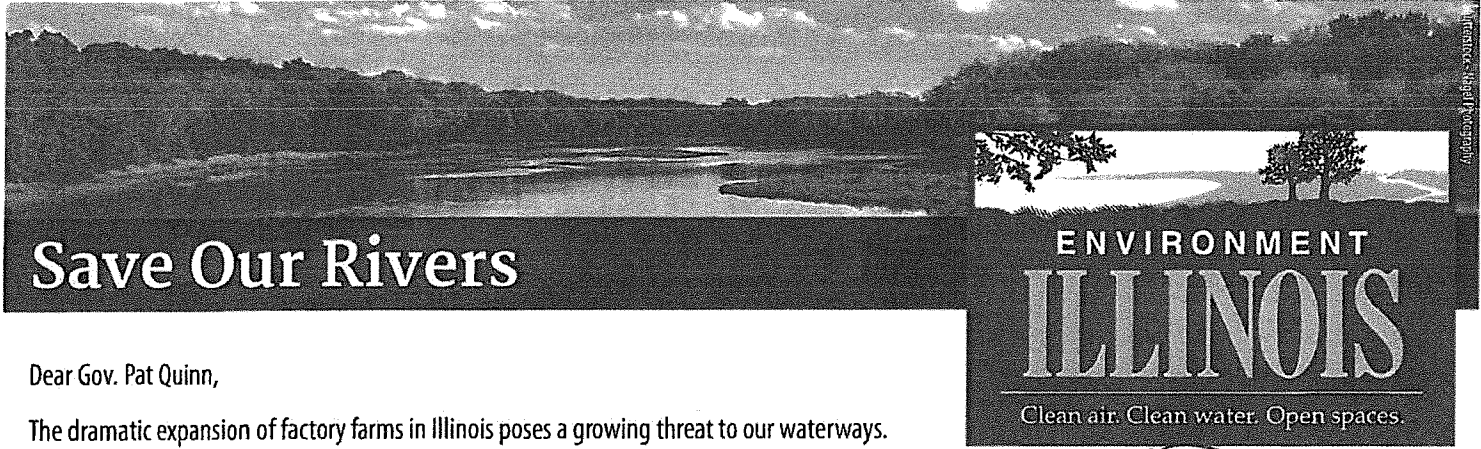

Dear Gov. Pat Quinn,

The dramatic expansion of factory farms in Illinois poses a growing threat to our waterways. Already, large-scale releases of animal waste have fouled some of our rivers and streams to the point where they are unsafe for swimming, fishing, drinking and wildlife.

DB  
ma

I urge you to support a ban on manure spreading practices that threaten our rivers, streams, or drinking water. I also ask that you ensure the public's right to know about every factory farm operation across the state, so we know where the pollution is coming from. And ultimately, I urge you to support a moratorium on new factory farms in Illinois.

Sincerely,

NAME (please print)	PHONE	ADDRESS	EMAIL
✓ MARIL LEIBON Grassroots Member/Activist	C: ( ) - H: ( ) -	524 FOREST OAK PARK, IL	@
✓ ELIZABETH DIETZ Grassroots Member/Activist	C: ( ) - H: (708) 524-0643	415 FOREST AVE OAK PARK, IL 60302	elizabeth.dietz @global.net
✓ Peter Dietz Grassroots Member/Activist	C: ( ) - H: (708) 524-0643	415 Forest Ave Oak Park, IL 60302	elizabeth.dietz @global.net
✓ CAROLINE MYSS Grassroots Member/Activist	C: ( ) - H: ( ) -	305 FOREST AVE Oak Park, IL 60302	carolinemyss @aol.com
✓ Rhonna Cass Grassroots Member/Activist	C: ( ) - H: (708) 358-0003	1013 ERIE OAK PARK, IL 60302	rhonnaj @att.net
✓ MIKE LISUK Grassroots Member/Activist	C: ( ) - H: (708) 613-5573	1032 ERIE ST OAK PARK, IL 60302	@
✓ JEFF TIKKANEN Grassroots Member/Activist	C: ( ) - H: (708) 434-5022	215 Forest Oak Park, IL 60302	jeff.tikkanen@comcast.net @
✓ BRIAN [Signature] Grassroots Member/Activist	C: ( ) - H: ( ) -	216 Forest Ave OAK PARK, IL 60302	@

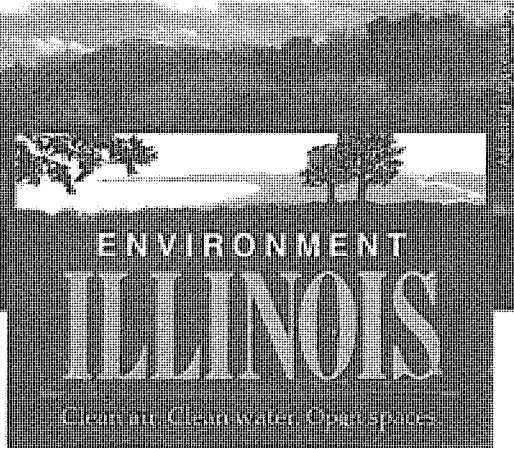
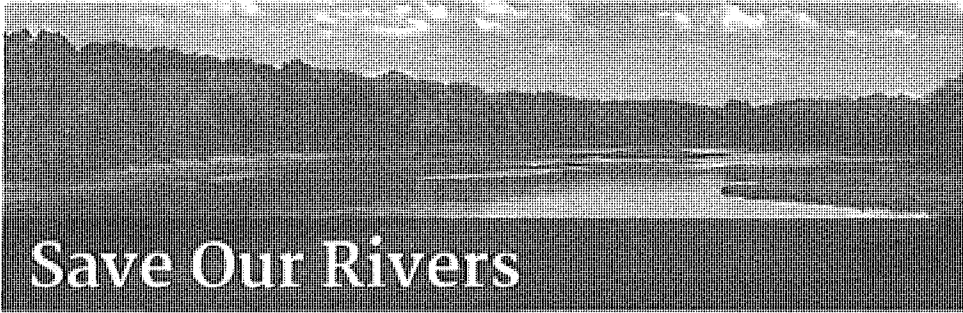

Dear Gov. Pat Quinn,

The dramatic expansion of factory farms in Illinois poses a growing threat to our waterways. Already, large-scale releases of animal waste have fouled some of our rivers and streams to the point where they are unsafe for swimming, fishing, drinking and wildlife.

DB  
MA

I urge you to support a ban on manure spreading practices that threaten our rivers, streams, or drinking water. I also ask that you ensure the public's right to know about every factory farm operation across the state, so we know where the pollution is coming from. And ultimately, I urge you to support a moratorium on new factory farms in Illinois.

Sincerely,

NAME (please print)	PHONE	ADDRESS	EMAIL
✓ Ashley Swank <input checked="" type="checkbox"/> Grassroots Member/Activist	C: (515) 708-6533 H: ( ) -	2014 W. Charleston St Chicago, IL 60647	Swank.ashley@gmail.com
✓ Meg Holdry <input checked="" type="checkbox"/> Grassroots Member/Activist	C: ( ) - H: 708 434 0557	115 S. Ridgeland Ave Oak Park	meg.holding@yahoo.com
✓ James Pfluerke <input type="checkbox"/> Grassroots Member/Activist	C: (773) 388-8087 H: ( ) -	117 S. Ridgeland Ave Oak Park, IL	James.Pfluerke@gmail.com
✓ CLARE ASHLEY <input checked="" type="checkbox"/> Grassroots Member/Activist	C: ( ) - H: (708) 383-1689	125 S. RIDGELAND OAK PARK	cashley@seic.edu
✓ Dave Andries <input checked="" type="checkbox"/> Grassroots Member/Activist	C: ( ) - H: (708) 948-7415	217 S. Ridgeland Ave Oak Park, IL 60302	delacoma@yahoo.com
✓ Monte Lewis <input checked="" type="checkbox"/> Grassroots Member/Activist	C: ( ) - H: ( ) -	2255 - Ridgeland Oak Park IL 60302	@
✓ E. Wisen <input checked="" type="checkbox"/> Grassroots Member/Activist	C: ( ) - H: (708) 445-0502	319 S. RIDGELAND OAK PARK IL 60302	@
✓ B. BOYER <input checked="" type="checkbox"/> Grassroots Member/Activist	C: ( ) - H: (708) 948-7155	318 S. RIDGELAND OAK PARK, IL 60302	@

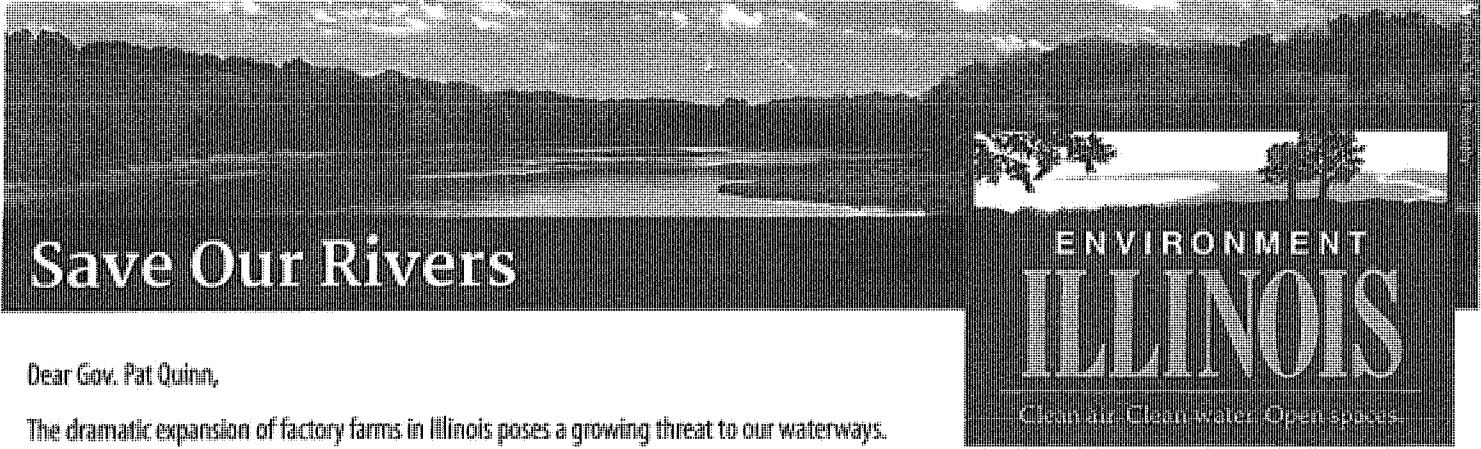

Dear Gov. Pat Quinn,

The dramatic expansion of factory farms in Illinois poses a growing threat to our waterways. Already, large-scale releases of animal waste have fouled some of our rivers and streams to the point where they are unsafe for swimming, fishing, drinking and wildlife.

I urge you to support a ban on manure spreading practices that threaten our rivers, streams, or drinking water. I also ask that you ensure the public's right to know about every factory farm operation across the state, so we know where the pollution is coming from. And ultimately, I urge you to support a moratorium on new factory farms in Illinois.

Sincerely,

*DB*  
*MB*

NAME (please print)	PHONE	ADDRESS	EMAIL
<i>MONIQUE PATR</i> Grassroots Member/Activist	C: (708) 524-5234 H: ( ) -	214 N. Kenilworth Oak Park IL 60302	<del>monique.pat@skycable.net</del>
<i>Ruth Bovey</i> Grassroots Member/Activist	C: (708) 256-7695 H: ( ) -	1814 N. Kenilworth 60302	rbovey@skycable.net
<i>Vanessa Hancock</i> Grassroots Member/Activist	C: (708) 386-3683 H: ( ) -	1007 N. Grove Oak Park IL 60302	Belkhoust@gmail.com
<i>Nancy Brecher</i> Grassroots Member/Activist	C: (708) 386-0552 H: ( ) -	1111 N Kenilworth Oak Park, IL 60302	nckoller@hotmail.com
<i>LISA COLLINS</i> Grassroots Member/Activist	C: (708) 386-5792 H: ( ) -	1110 W. <sup>DWY</sup> <sup>WALK</sup> <sup>IL</sup> Kenilworth	lcollins@Prox@gruail.com
<i>Cheryl Pittman</i> Grassroots Member/Activist	C: ( ) - H: ( ) -	1004 N. Kenilworth Oak Park IL 60302	cherylpittman@comcast.net
<i>Tony Aiello</i> Grassroots Member/Activist	C: ( ) - H: ( ) -	1010 N Kenilworth Ave Oak Park IL 60302	
<i>Barbara Gonzalez</i> Grassroots Member/Activist	C: ( ) - H: ( ) -	900 N Kenilworth OP 60302	



# Save Our Rivers

ENVIRONMENT  
**ILLINOIS**

Clean air. Clean water. Open spaces.

Dear Gov. Pat Quinn,

The dramatic expansion of factory farms in Illinois poses a growing threat to our waterways. Already, large-scale releases of animal waste have fouled some of our rivers and streams to the point where they are unsafe for swimming, fishing, drinking and wildlife.

I urge you to support a ban on manure spreading practices that threaten our rivers, streams, or drinking water. I also ask that you ensure the public's right to know about every factory farm operation across the state, so we know where the pollution is coming from. And ultimately, I urge you to support a moratorium on new factory farms in Illinois.

Sincerely,

*DB MA*

NAME (please print)	PHONE	ADDRESS	EMAIL
✓ MARTA GAZDA - AUSKALINS Grassroots Member/Activist	C: ( ) H: (708) 445-0863	1031 HAYES AVE. OAK PARK, IL 60302	mg.auskalins@comcast.net
✓ ALAN MARESSO Grassroots Member/Activist	C: ( ) H: (708) 386-5471	911 HAYES AVE OAK PARK, IL 60302	/@
✓ Kristen Comm Grassroots Member/Activist	C: (7 ) H: (708) 386-5116	841 Hayes Ave OP IL 60302	kcomm23@hotmail.com
✓ BRETT BURWELL Grassroots Member/Activist	C: (773) 446-4755 H: ( )	839 HAYES AVE	B.BURWELL@YAHOO.COM
✓ ANGEL DIXON Grassroots Member/Activist	C: (773) 853-8513 H: ( )		@
✓ MARY ELLEN THOMPSON Grassroots Member/Activist	C: (708) 386-3899 H: ( )	OP. IL. 60302 815 HAYES AVE	@
✓ Gabriella Hubbards Grassroots Member/Activist	C: (708) 689-7629 H: ( )	809 Hayes Ave Oak Park, IL	Gabriella.Hubbards@yahoo.com
✓ Cheryl Munoz Grassroots Member/Activist	C: (773) 988-6205 H: ( )	805 Hayes Ave. Oak Park. IL 60302	Cheryl@... @sugarbeetcoop.com

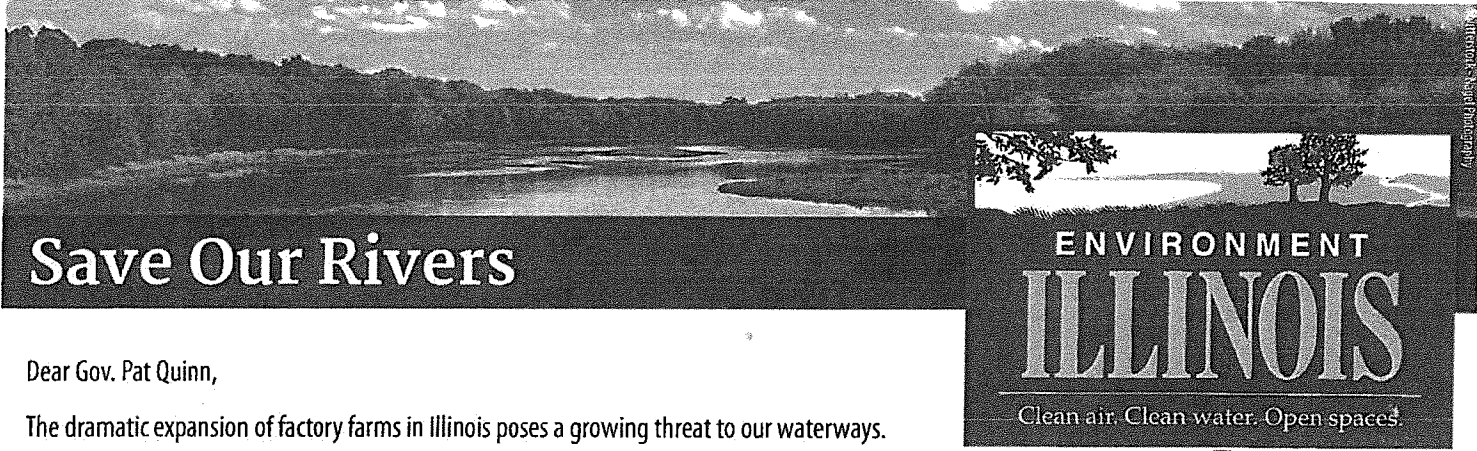

Dear Gov. Pat Quinn,

The dramatic expansion of factory farms in Illinois poses a growing threat to our waterways. Already, large-scale releases of animal waste have fouled some of our rivers and streams to the point where they are unsafe for swimming, fishing, drinking and wildlife.

I urge you to support a ban on manure spreading practices that threaten our rivers, streams, or drinking water. I also ask that you ensure the public's right to know about every factory farm operation across the state, so we know where the pollution is coming from. And ultimately, I urge you to support a moratorium on new factory farms in Illinois.

DB  
MA

Sincerely,

NAME (please print)	PHONE	ADDRESS	EMAIL
✓ Joe Shepley Grassroots Member/Activist	C: ( ) - H: (708) 613-5235	800 Hayes Ave. Oak Park IL 60302	@
✓ MIKE RING Grassroots Member/Activist	C: ( ) - H: (708) 524-1627	804 HAYES AVE OAK PARK IL 60302	Michael.t.ving@gmail.com
✓ BOB ROBOT Grassroots Member/Activist	C: (773) 951-3018 H: (709) 357-7597	900 HAYES AVE	rwrk900@Com.com
✓ KES MIA Grassroots Member/Activist	C: (847) 880-8500 H: ( ) -	140 N. HAYES OAK PARK ILL 60302	@
✓ THERESA GERACE Grassroots Member/Activist	C: ( ) - H: (708) 613-4071	1000 HAYES AVE. OAK PARK, IL 60302	treegerace@yahoo.com
✓ Jason Deil Grassroots Member/Activist	C: (708) 374-2267 H: ( ) -	1038 Hayes Ave Oak Park, IL 60302	Jcabi@SBCGlobal.net
✓ Hugo Compuzani Grassroots Member/Activist	C: (773) 252-0970 H: ( ) -	644 Hayes	hcompuzani@yahoo.com
✓ Peter Bender Grassroots Member/Activist	C: ( ) - H: ( ) -	1048 HAYES OAK PARK, 60302	@



# Save Our Rivers



ENVIRONMENT  
**ILLINOIS**

Clean air. Clean water. Open spaces.

Dear Gov. Pat Quinn,

The dramatic expansion of factory farms in Illinois poses a growing threat to our waterways. Already, large-scale releases of animal waste have fouled some of our rivers and streams to the point where they are unsafe for swimming, fishing, drinking and wildlife.

I urge you to support a ban on manure spreading practices that threaten our rivers, streams, or drinking water. I also ask that you ensure the public's right to know about every factory farm operation across the state, so we know where the pollution is coming from. And ultimately, I urge you to support a moratorium on new factory farms in Illinois.

DB  
MA

Sincerely,

NAME (please print)	PHONE	ADDRESS	EMAIL
✓ Rick Villa <small>Grassroots Member/Activist</small>	C: (708) 383-0407 H: ( ) -	1109 N TAYLOR	red_fish @ sbcglobal.net
✓ Steven Villa <small>Grassroots Member/Activist</small>	C: (630) 452-3433 H: ( ) -	1109 N. Taylor	Steven.V @ sbcglobal.net
✓ Jeannette Zeck <small>Grassroots Member/Activist</small>	C: (708) 309-4292 H: ( ) -	1101 N. Taylor Oak Park IL	wtzeck @ aol.com
✓ David Murphy <small>Grassroots Member/Activist</small>	C: (773) 502-5600 H: ( ) -	1101 N. Taylor	chillzon @ aol.com.
✓ John R. Lesniak <small>Grassroots Member/Activist</small>	C: ( ) - H: (708) 524-0880	1101 N. HURPHREY AVE	jack0329 @ YAHOO.COM
✓ Emily Clarke <small>Grassroots Member/Activist</small>	C: (847) 524-7792 H: ( ) -	21 Lemoyne Dumay	emilyclarke30e @ yahoo.com
✓ Zania Gilmore <small>Grassroots Member/Activist</small>	C: ( ) - H: (708) 445-8793	47 LeMayne Pkwy	artndesignsbyz @ yahoo
✓ Al Osterkil <small>Grassroots Member/Activist</small>	C: ( ) - H: (708) 613-0256	163 LeMayne Pkwy	Publ,ca/do @ gmail: com

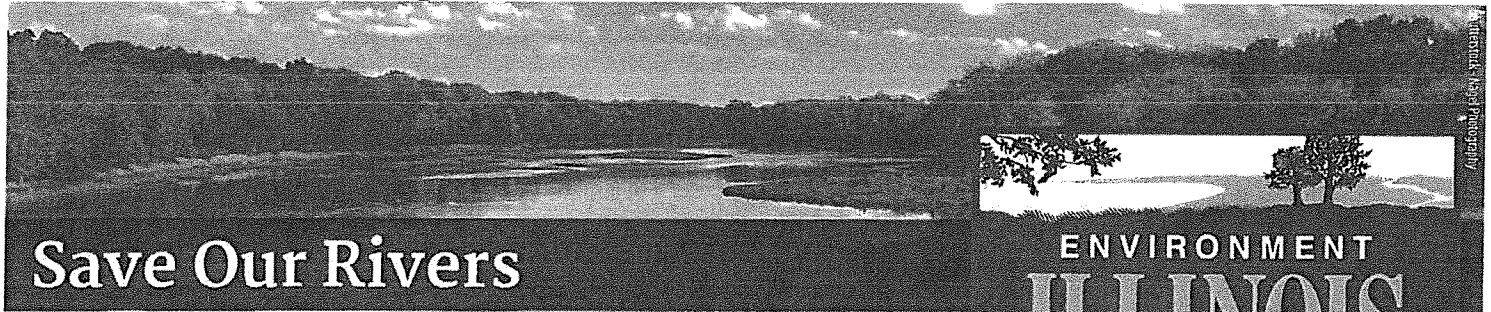

Dear Gov. Pat Quinn,

The dramatic expansion of factory farms in Illinois poses a growing threat to our waterways. Already, large-scale releases of animal waste have fouled some of our rivers and streams to the point where they are unsafe for swimming, fishing, drinking and wildlife.

I urge you to support a ban on manure spreading practices that threaten our rivers, streams, or drinking water. I also ask that you ensure the public's right to know about every factory farm operation across the state, so we know where the pollution is coming from. And ultimately, I urge you to support a moratorium on new factory farms in Illinois.

*DB  
mb*

Sincerely,

NAME (please print)	PHONE	ADDRESS	EMAIL
<input checked="" type="checkbox"/> <i>Susanne Malagoli</i> Grassroots Member/Activist	C: ( ) - H: ( <i>708</i> ) <i>383-4061</i>	<i>627 Forest Ave</i> <i>Oak Park, IL</i> <i>60305</i>	<i>smalagoli</i> <i>@sbcglobal.net</i>
<input type="checkbox"/> NAME (please print) Grassroots Member/Activist	C: ( ) - H: ( ) -	ADDRESS	EMAIL
<input type="checkbox"/> NAME (please print) Grassroots Member/Activist	C: ( ) - H: ( ) -	ADDRESS	EMAIL
<input type="checkbox"/> NAME (please print) Grassroots Member/Activist	C: ( ) - H: ( ) -	ADDRESS	EMAIL
<input type="checkbox"/> NAME (please print) Grassroots Member/Activist	C: ( ) - H: ( ) -	ADDRESS	EMAIL
<input type="checkbox"/> NAME (please print) Grassroots Member/Activist	C: ( ) - H: ( ) -	ADDRESS	EMAIL
<input type="checkbox"/> NAME (please print) Grassroots Member/Activist	C: ( ) - H: ( ) -	ADDRESS	EMAIL
<input type="checkbox"/> NAME (please print) Grassroots Member/Activist	C: ( ) - H: ( ) -	ADDRESS	EMAIL



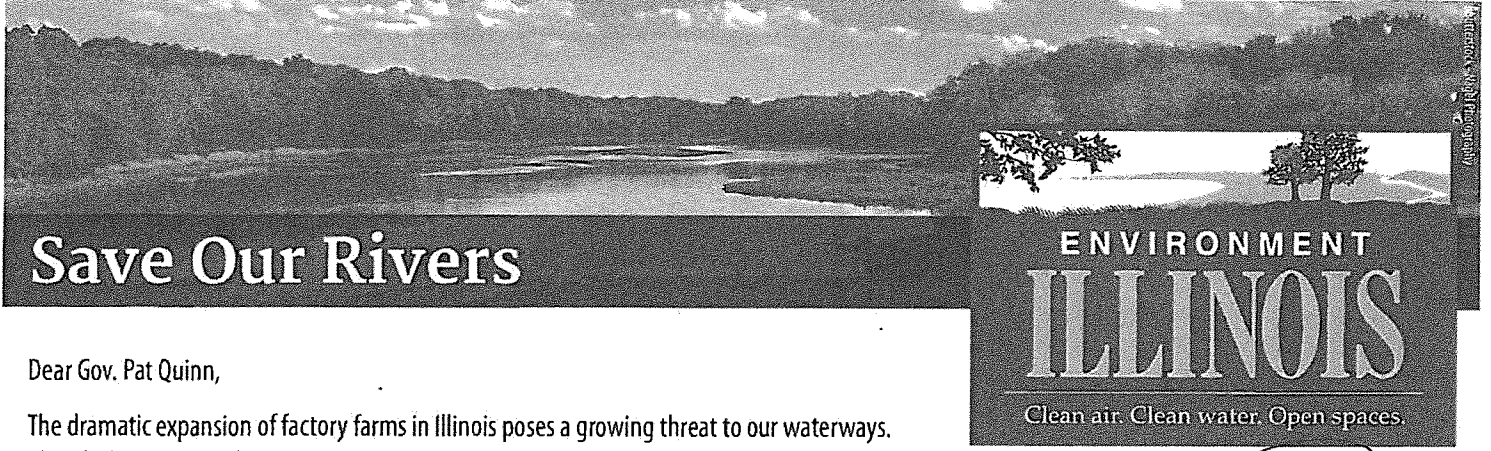

Dear Gov. Pat Quinn,

The dramatic expansion of factory farms in Illinois poses a growing threat to our waterways. Already, large-scale releases of animal waste have fouled some of our rivers and streams to the point where they are unsafe for swimming, fishing, drinking and wildlife.

I urge you to support a ban on manure spreading practices that threaten our rivers, streams, or drinking water. I also ask that you ensure the public's right to know about every factory farm operation across the state, so we know where the pollution is coming from. And ultimately, I urge you to support a moratorium on new factory farms in Illinois.

Sincerely,

DP  
MAY

NAME (please print)	PHONE	ADDRESS	EMAIL
✓ Steve Casey <input checked="" type="checkbox"/> Grassroots Member/Activist	C: ( ) - H: (708) 524-7924	615 N. Kenilworth Ave OAK PARK IL	Steve.Casey1@gmail.com
✓ Amy Scotty <input type="checkbox"/> Grassroots Member/Activist	C: ( ) - H: (708) 383-8476	707 N. Kenilworth Ave Oak Park	<del>amyscotty@earthlink.net</del> @earthlink.net
✓ Jeff Miller <input type="checkbox"/> Grassroots Member/Activist	C: ( ) - H: (708) 445-0228	719 N. Kenilworth Ave Oak Park	jeffmiller123@gmail.com
✓ KATHY THOMAS HAUER <input type="checkbox"/> Grassroots Member/Activist	C: ( ) - H: (708) 303-2623	724 N. KENILWORTH OAK PARK, IL 60302	<del>kathythomas@earthlink.net</del> @earthlink.net
✓ MARTIN LUCKS <input type="checkbox"/> Grassroots Member/Activist	C: ( ) - H: (708) 393-7533	818 N. KENILWORTH OAK PARK, IL	martin.lucks@earthlink.net
✓ DAN BRANARD <input type="checkbox"/> Grassroots Member/Activist	C: ( ) - H: (708) 386-8428	800 N. Kenilworth Oak Park IL 60302	dan.branard@yahoo.com
NAME (please print)	PHONE	ADDRESS	EMAIL
<input type="checkbox"/> Grassroots Member/Activist	C: ( ) - H: ( ) -		@
NAME (please print)	PHONE	ADDRESS	EMAIL
<input type="checkbox"/> Grassroots Member/Activist	C: ( ) - H: ( ) -		@



Dear Gov. Pat Quinn,

The dramatic expansion of factory farms in Illinois poses a growing threat to our waterways. Already, large-scale releases of animal waste have fouled some of our rivers and streams to the point where they are unsafe for swimming, fishing, drinking and wildlife.

I urge you to support a ban on manure spreading practices that threaten our rivers, streams, or drinking water. I also ask that you ensure the public's right to know about every factory farm operation across the state, so we know where the pollution is coming from. And ultimately, I urge you to support a moratorium on new factory farms in Illinois.

Sincerely,

*DS  
AW*

NAME (please print)	PHONE	ADDRESS	EMAIL
<input checked="" type="checkbox"/> <i>Pete Vanortega</i> Grassroots Member/Activist	C: (713) 244-8441 H: (713) -	314.5 Ridgeland Ave Oak Park, IL	<i>peter.vanortega@yahoo.com</i>
<input checked="" type="checkbox"/> <i>Ellen Barton</i> Grassroots Member/Activist	C: ( ) - H: (708) 524-2056	212 S. Cuyler Ave Oak Park, IL 60302	<i>Ellen.Barton@Comcast.net</i>
<input checked="" type="checkbox"/> <i>Mike Lavigne</i> Grassroots Member/Activist	C: ( ) - H: (708) 524-2658	202 S. CUYLER OAK PARK IL.	<i>mlavigne@OPARKS.ORG</i>
<input checked="" type="checkbox"/> <i>Loore Stevens</i> <input checked="" type="checkbox"/> Grassroots Member/Activist	C: ( ) - H: (708) 445-0055	236 S. Ridgeland Oak Park IL 60302	<i>Lpgj4@aol.com</i>
<input checked="" type="checkbox"/> <i>Sam B Stein</i> <input checked="" type="checkbox"/> Grassroots Member/Activist	C: ( ) - H: (708) 445-6055	236 S. Ridgeland Oak Park, IL 60302	<i>lpgj4@aol.com</i>
NAME (please print) Grassroots Member/Activist	PHONE C: ( ) - H: ( ) -	ADDRESS	EMAIL @
NAME (please print) Grassroots Member/Activist	PHONE C: ( ) - H: ( ) -	ADDRESS	EMAIL @
NAME (please print) Grassroots Member/Activist	PHONE C: ( ) - H: ( ) -	ADDRESS	EMAIL @

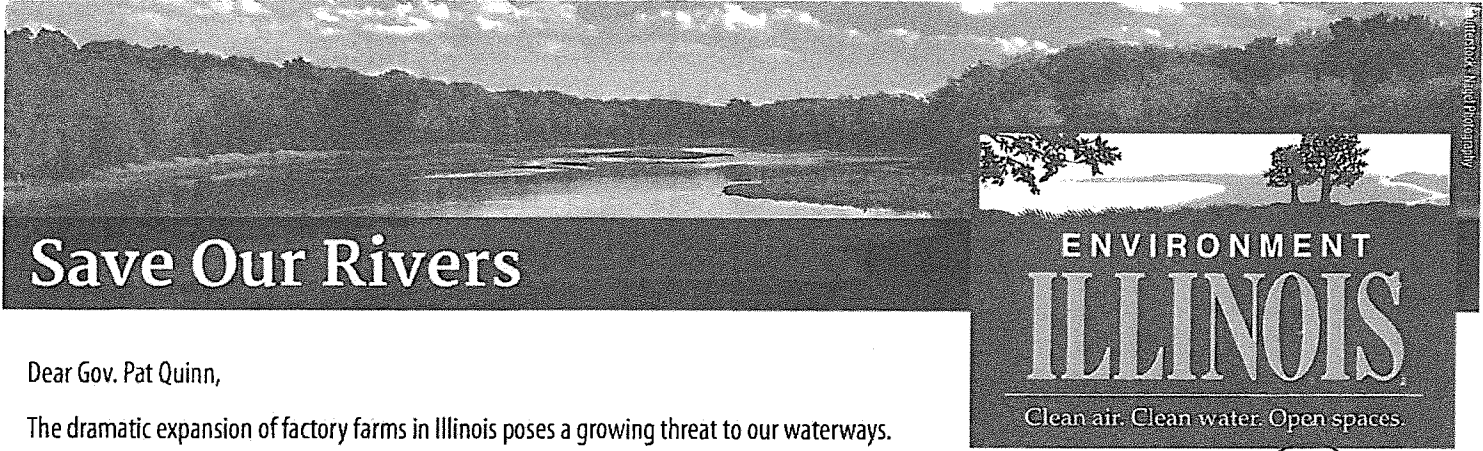

# Save Our Rivers

Dear Gov. Pat Quinn,

The dramatic expansion of factory farms in Illinois poses a growing threat to our waterways. Already, large-scale releases of animal waste have fouled some of our rivers and streams to the point where they are unsafe for swimming, fishing, drinking and wildlife.

I urge you to support a ban on manure spreading practices that threaten our rivers, streams, or drinking water. I also ask that you ensure the public's right to know about every factory farm operation across the state, so we know where the pollution is coming from. And ultimately, I urge you to support a moratorium on new factory farms in Illinois.

Sincerely,

*DS*  
*mb*

NAME (please print)	PHONE	ADDRESS	EMAIL
<input checked="" type="checkbox"/> <b>CHAP READING</b> <input type="checkbox"/> Grassroots Member/Activist	C: 312 1213-9409 H: ( ) -	207 S. CAYLER AVE OAK PARK 60302	REASLING@ @GMAIL.COM
<input checked="" type="checkbox"/> <b>Dean Oder</b> <input type="checkbox"/> Grassroots Member/Activist	C: 708-388-0930 H: ( ) -	234 S. Cayler Oak Park 60302	Dean Oder@ @
<input type="checkbox"/> <b>NAME (please print)</b> <input type="checkbox"/> Grassroots Member/Activist	C: ( ) - H: ( ) -	ADDRESS	EMAIL @
<input type="checkbox"/> <b>NAME (please print)</b> <input type="checkbox"/> Grassroots Member/Activist	C: ( ) - H: ( ) -	ADDRESS	EMAIL @
<input type="checkbox"/> <b>NAME (please print)</b> <input type="checkbox"/> Grassroots Member/Activist	C: ( ) - H: ( ) -	ADDRESS	EMAIL @
<input type="checkbox"/> <b>NAME (please print)</b> <input type="checkbox"/> Grassroots Member/Activist	C: ( ) - H: ( ) -	ADDRESS	EMAIL @
<input type="checkbox"/> <b>NAME (please print)</b> <input type="checkbox"/> Grassroots Member/Activist	C: ( ) - H: ( ) -	ADDRESS	EMAIL @



# Save Our Rivers

ENVIRONMENT  
**ILLINOIS**  
Clean air. Clean water. Open spaces.

Dear Gov. Pat Quinn,

The dramatic expansion of factory farms in Illinois poses a growing threat to our waterways. Already, large-scale releases of animal waste have fouled some of our rivers and streams to the point where they are unsafe for swimming, fishing, drinking and wildlife.

*DS  
MA*

I urge you to support a ban on manure spreading practices that threaten our rivers, streams, or drinking water. I also ask that you ensure the public's right to know about every factory farm operation across the state, so we know where the pollution is coming from. And ultimately, I urge you to support a moratorium on new factory farms in Illinois.

Sincerely,

NAME (please print)	PHONE	ADDRESS	EMAIL
✓ Donna J. Heilig Grassroots Member/Activist	C: (618) 342-6157 H: ( ) -	111 S. Scoville Ave, Apt 3N Oak Park, IL 60302	let.love.rule @live.com
✓ Elizabeth Woods Grassroots Member/Activist	C: ( ) H: (708) 613-4917	133 S. Scoville Ave Oak Park, IL 60302	@
✓ Henry Histerman Grassroots Member/Activist	C: (708) 514-1747 H: ( ) -	278 S. Scoville	Doomcrats @Scoville
✓ James Connel Grassroots Member/Activist	C: (773) 7105698 H: ( ) -	443 S. Scoville #2W Oak Park, IL	@
✓ Andrew Hays Grassroots Member/Activist	C: ( ) - H: (773) 388-0051	437 S Scoville	@
Grassroots Member/Activist	C: ( ) - H: ( ) -		@
Grassroots Member/Activist	C: ( ) - H: ( ) -		@
Grassroots Member/Activist	C: ( ) - H: ( ) -		@



Dear Gov. Pat Quinn,

The dramatic expansion of factory farms in Illinois poses a growing threat to our waterways. Already, large-scale releases of animal waste have fouled some of our rivers and streams to the point where they are unsafe for swimming, fishing, drinking and wildlife.

DB  
MA

I urge you to support a ban on manure spreading practices that threaten our rivers, streams, or drinking water. I also ask that you ensure the public's right to know about every factory farm operation across the state, so we know where the pollution is coming from. And ultimately, I urge you to support a moratorium on new factory farms in Illinois.

Sincerely,

NAME (please print)	PHONE	ADDRESS	EMAIL
✓ TOM and Jolie Grassroots Member/Activist	C: (708) 848-4676 H: ( ) -	200 S ELMWOOD AVE. OAKPARK, IL. 60302	TJJ 200. @ @ aol.com.
✓ TOMJOLIE Grassroots Member/Activist	C: (708) 848-9676 H: ( ) -	200 S. ELMWOOD OAK PARK, IL 60302	 @
✓ Tracy Clay Grassroots Member/Activist	C: (708) 848-7177 H: ( ) -	44A Washington Blvd	debetoliva@ gmail.com
✓ Jill Moorhead Grassroots Member/Activist	C: (708) 524-8802 H: ( ) -	317 S. Elmwood Ave	comcast.net jilleval@ @
✓ RICH AVRUT Grassroots Member/Activist	C: (708) 524-1960 H: ( ) -	118 S. ELMWOOD AV	ravrut @ameritech.net
✓ Jeff Greer Grassroots Member/Activist	C: (708) 912-4940 H: ( ) -	400 N Cuyler Ave	valgest @yahoo.com
NAME (please print)	PHONE	ADDRESS	EMAIL
Grassroots Member/Activist	C: ( ) - H: ( ) -		@
NAME (please print)	PHONE	ADDRESS	EMAIL
Grassroots Member/Activist	C: ( ) - H: ( ) -		@

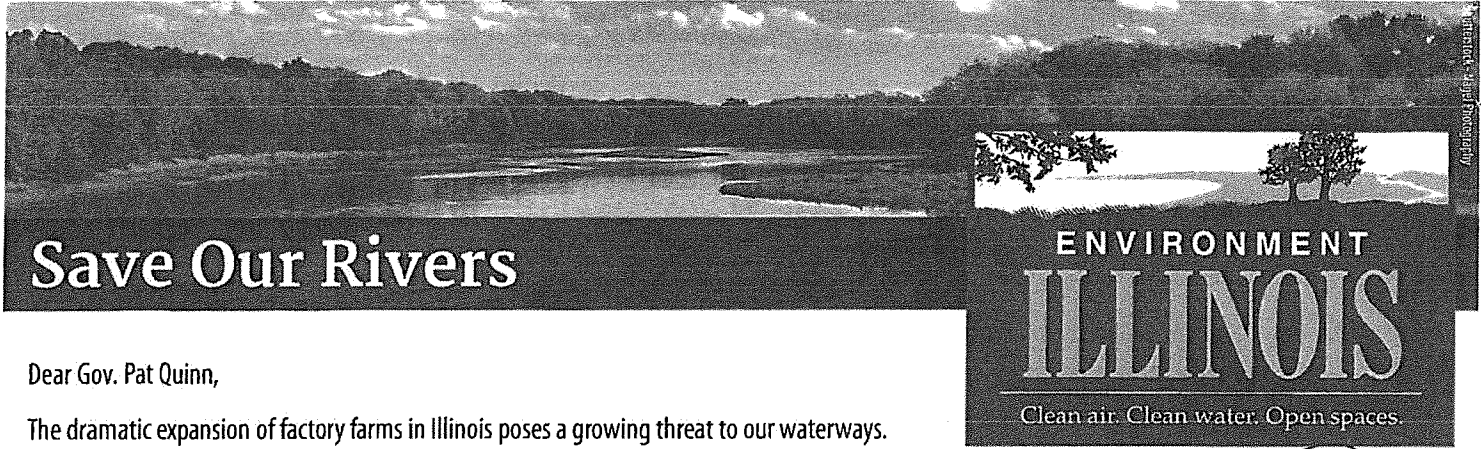

# Save Our Rivers

# ENVIRONMENT ILLINOIS

Clean air. Clean water. Open spaces.

Dear Gov. Pat Quinn,

The dramatic expansion of factory farms in Illinois poses a growing threat to our waterways. Already, large-scale releases of animal waste have fouled some of our rivers and streams to the point where they are unsafe for swimming, fishing, drinking and wildlife.

*DB  
MA*

I urge you to support a ban on manure spreading practices that threaten our rivers, streams, or drinking water. I also ask that you ensure the public's right to know about every factory farm operation across the state, so we know where the pollution is coming from. And ultimately, I urge you to support a moratorium on new factory farms in Illinois.

Sincerely,

NAME (please print)	PHONE	ADDRESS	EMAIL
<i>Michael Koss</i> Grassroots Member/Activist	C: (708) 351-8009 H: ( ) -	1226 Woodbine Ave OAK PARK	<del>Michael.Koss</del> @ <del>com</del>
<i>Regina Switzer</i> Grassroots Member/Activist	C: (793) 780-9281 H: ( ) -	1209 Woodbine Ave OAK PARK, IL	reginaswitzer1313 @gmail.com
<i>J. Callahan</i> Grassroots Member/Activist	C: ( ) - H: ( ) -	1205 Forest Oak Park, IL	@
<i>Richard Pasley</i> Grassroots Member/Activist	C: ( ) - H: (708) 848-5216	1219 Janet Oak Park, IL 60302	@
<i>Katherine Plomus</i> Grassroots Member/Activist	C: ( ) - H: ( ) -	1229 Forest Oak Park 60302	@
<i>Karon Hampton</i> Grassroots Member/Activist	C: (708) 280-4935 H: ( ) -	1231 N. Kenilworth Oak Park IL 60302	Karonhampton1@ @gmail.com
NAME (please print)	PHONE C: ( ) - H: ( ) -	ADDRESS	EMAIL @
NAME (please print)	PHONE C: ( ) - H: ( ) -	ADDRESS	EMAIL @



# Save Our Rivers



Dear Gov. Pat Quinn,

The dramatic expansion of factory farms in Illinois poses a growing threat to our waterways. Already, large-scale releases of animal waste have fouled some of our rivers and streams to the point where they are unsafe for swimming, fishing, drinking and wildlife.

I urge you to support a ban on manure spreading practices that threaten our rivers, streams, or drinking water. I also ask that you ensure the public's right to know about every factory farm operation across the state, so we know where the pollution is coming from. And ultimately, I urge you to support a moratorium on new factory farms in Illinois.

*DB*  
*MA*

Sincerely,

NAME (please print)	PHONE	ADDRESS	EMAIL
<input checked="" type="checkbox"/> Susan Perrod Grassroots Member/Activist	C: ( ) - H: (708) 613-056	103 Le Moyne Pkwy Oak Park IL 60302	Susanperrod @gmail.com
<input checked="" type="checkbox"/> Lynn Relf Grassroots Member/Activist	C: ( ) - H: (708) 358-1701	1230 N. Taylor Ave. Oak Park, IL 60302	lynn.relf@ @gmail.com
<input checked="" type="checkbox"/> James Sloan Grassroots Member/Activist	C: ( ) - H: (708) 366-4351	1104 N. Taylor Oak Park, IL 60302	Sloanjrslam@ @lycos.com
<input type="checkbox"/> NAME (please print) Grassroots Member/Activist	C: ( ) - H: ( ) -	ADDRESS	EMAIL @
<input type="checkbox"/> NAME (please print) Grassroots Member/Activist	C: ( ) - H: ( ) -	ADDRESS	EMAIL @
<input type="checkbox"/> NAME (please print) Grassroots Member/Activist	C: ( ) - H: ( ) -	ADDRESS	EMAIL @
<input type="checkbox"/> NAME (please print) Grassroots Member/Activist	C: ( ) - H: ( ) -	ADDRESS	EMAIL @
<input type="checkbox"/> NAME (please print) Grassroots Member/Activist	C: ( ) - H: ( ) -	ADDRESS	EMAIL @