

RECEIVED
CLERK'S OFFICE

FEB 23 2004

STATE OF ILLINOIS
Pollution Control Board

INFORMATIONAL NOTICE !!!

Ac04-49

IT IS IMPORTANT THAT YOU READ THE ENCLOSED DOCUMENTS.

NOTE: This Administrative Citation refers to TWO separate State of Illinois Agencies. One is the **ILLINOIS POLLUTION CONTROL BOARD** located at State of Illinois Center, 100 West Randolph Street, Suite 11-500, Chicago, Illinois 60601. The other state agency is the **ILLINOIS ENVIRONMENTAL PROTECTION AGENCY** located at: 1021 North Grand Avenue East, P.O. Box 19276, Springfield, Illinois 61794-9276.

If you elect to contest the enclosed Administrative citation, you must file a **PETITION FOR REVIEW** with **thirty-five (35) days** of the date the Administrative Citation was served upon you. Any such Petition for Review must be filed with the clerk of the Illinois Pollution Control Board by either hand delivering or mailing to the Board at the address given above. A copy of the Petition for Review should be either hand-delivered or mailed to the Illinois Environmental Protection Agency at the address given above and should be marked to the **ATTENTION: DIVISION OF LEGAL COUNSEL.**

ADMINISTRATIVE CITATION

FEB 23 2004

STATE OF ILLINOIS
Pollution Control Board

ILLINOIS ENVIRONMENTAL
PROTECTION AGENCY,

Complainant,

v.

BILL MARSHALL,

Respondent.

AC 04-49

(IEPA No. 76-04-AC)

NOTICE OF FILING

To: Bill Marshall
709 Sycamore
Mill Shoals, IL 62862

PLEASE TAKE NOTICE that on this date I mailed for filing with the Clerk of the Pollution Control Board of the State of Illinois the following instrument(s) entitled ADMINISTRATIVE CITATION, AFFIDAVIT, and OPEN DUMP INSPECTION CHECKLIST.

Respectfully submitted,

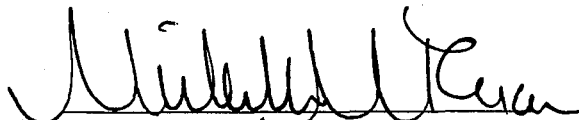

Michelle M. Ryan
Special Assistant Attorney General

Illinois Environmental Protection Agency
1021 North Grand Avenue East
P.O. Box 19276
Springfield, Illinois 62794-9276
(217) 782-5544

Dated: February 20, 2004

RECEIVED
CLERK'S OFFICE

FEB 23 2004

STATE OF ILLINOIS
Pollution Control Board

BEFORE THE ILLINOIS POLLUTION CONTROL BOARD

ADMINISTRATIVE CITATION

ILLINOIS ENVIRONMENTAL
PROTECTION AGENCY,

Complainant,

v.

BILL MARSHALL,

Respondent.

AC 04-49

(IEPA No. 76-04-AC)

JURISDICTION

This Administrative Citation is issued pursuant to the authority vested in the Illinois Environmental Protection Agency by Section 31.1 of the Illinois Environmental Protection Act, 415 ILCS 5/31.1 (2000).

FACTS

1. That Bill Marshall ("Respondent") is the present owner of a facility located behind a residential neighborhood off of Sycamore Street in Mill Shoals, Marshall County, Illinois. The property is commonly known to the Illinois Environmental Protection Agency as Mill Shoals/Marshall.
2. That said facility is an open dump operating without an Illinois Environmental Protection Agency Operating Permit and is designated with Site Code No. 1934305003.
3. That Respondent has owned and operated said facility at all times pertinent hereto.
4. That on January 15, 2004, Sheila Williams of the Illinois Environmental Protection Agency's Marion Regional Office inspected the above-described facility. A copy of her inspection report setting forth the results of said inspection is attached hereto and made a part hereof.

VIOLATIONS

Based upon direct observations made by Sheila Williams during the course of her January 15, 2004 inspection of the above-named facility, the Illinois Environmental Protection Agency has

determined that Respondent has violated the Illinois Environmental Protection Act (hereinafter, the "Act") as follows:

- (1) That Respondent caused or allowed the open dumping of waste in a manner resulting in litter, a violation of Section 21(p)(1) of the Act, 415 ILCS 5/21(p)(1) (2000).
- (2) That Respondent caused or allowed the open dumping of waste in a manner resulting in open burning, a violation of Section 21(p)(3) of the Act, 415 ILCS 5/21(p)(3) (2000).
- (3) That Respondent caused or allowed the open dumping of waste in a manner resulting in the deposition of waste in standing or flowing waters, a violation of Section 21(p)(4) of the Act, 415 ILCS 5/21(p)(4) (2000).
- (4) That Respondent caused or allowed the open dumping of waste in a manner resulting in deposition of general construction or demolition debris or clean construction or demolition debris, a violation of Section 21(p)(7) of the Act, 415 ILCS 5/21(p)(7) (2000).

CIVIL PENALTY

Pursuant to Section 42(b)(4-5) of the Act, 415 ILCS 5/42(b)(4-5) (2000), Respondent is subject to a civil penalty of One Thousand Five Hundred Dollars (\$1,500.00) for each of the violations identified above, for a total of Six Thousand Dollars (\$6,000.00). If Respondent elects not to petition the Illinois Pollution Control Board, the statutory civil penalty specified above shall be due and payable no later than March 31, 2004, unless otherwise provided by order of the Illinois Pollution Control Board.

If Respondent elects to contest this Administrative Citation by petitioning the Illinois Pollution Control Board in accordance with Section 31.1 of the Act, 415 ILCS 5/31.1 (2000), and if the Illinois Pollution Control Board issues a finding of violation as alleged herein, after an adjudicatory hearing, Respondent shall be assessed the associated hearing costs incurred by the Illinois Environmental Protection Agency and the Illinois Pollution Control Board. Those hearing costs shall be assessed in addition to the One Thousand Five Hundred Dollar (\$1,500.00) statutory civil penalty for each violation.

Pursuant to Section 31.1(d)(1) of the Act, 415 ILCS 5/31.1(d)(1) (2000), if Respondent fails to petition or elect not to petition the Illinois Pollution Control Board for review of this Administrative Citation within thirty-five (35) days of the date of service, the Illinois Pollution Control Board shall adopt a final order, which shall include this Administrative Citation and findings of violation as alleged herein, and shall impose the statutory civil penalty specified above.

When payment is made, Respondent's check shall be made payable to the Illinois Environmental Protection Trust Fund and mailed to the attention of Fiscal Services, Illinois Environmental Protection Agency, 1021 North Grand Avenue East, P.O. Box 19276, Springfield, Illinois 62794-9276. Along with payment, Respondent shall complete and return the enclosed Remittance Form to ensure proper documentation of payment.

If any civil penalty and/or hearing costs are not paid within the time prescribed by order of the Illinois Pollution Control Board, interest on said penalty and/or hearing costs shall be assessed against the Respondents from the date payment is due up to and including the date that payment is received. The Office of the Illinois Attorney General may be requested to initiate proceedings against Respondent in Circuit Court to collect said penalty and/or hearing costs, plus any interest accrued.

PROCEDURE FOR CONTESTING THIS
ADMINISTRATIVE CITATION

Respondent has the right to contest this Administrative Citation pursuant to and in accordance with Section 31.1 of the Act, 415 ILCS 5/31/1 (2000). If Respondent elects to contest this Administrative Citation, then Respondent shall file a Petition for Review, including a Notice of Filing, Certificate of Service, and Notice of Appearance, with the Clerk of the Illinois Pollution Control Board, State of Illinois Center, 100 West Randolph, Suite 11-500, Chicago, Illinois 60601. A copy of said Petition for Review shall be filed with the Illinois Environmental Protection Agency's Division of Legal Counsel at 1021 North Grand Avenue East, P.O. Box 19276, Springfield, Illinois 62794-9276.

Section 31.1 of the Act provides that any Petition for Review shall be filed within thirty-five (35) days of the date of service of this Administrative Citation or the Illinois Pollution Control Board shall enter a default judgment against the Respondent.

Renee Cipriano
Renee Cipriano, Director
Illinois Environmental Protection Agency

Date: 2/20/04

Prepared by: Susan E. Konzelmann, Legal Assistant
Division of Legal Counsel
Illinois Environmental Protection Agency
1021 North Grand Avenue East
P.O. Box 19276
Springfield, Illinois 62794-9276
(217) 782-5544

REMITTANCE FORM

ILLINOIS ENVIRONMENTAL
PROTECTION AGENCY,

Complainant,

V.

BILL MARSHALL,

Respondent.

AC

(IEPA No. 76-04-AC)

FACILITY: Mill Shoals/Marshall

SITE CODE NO.: 1934305003

COUNTY: White

CIVIL PENALTY: \$6,000.00

DATE OF INSPECTION: January 15, 2004

DATE REMITTED:

SS/FEIN NUMBER:

SIGNATURE:

NOTE

Please enter the date of your remittance, your Social Security number (SS) if an individual or Federal Employer Identification Number (FEIN) if a corporation, and sign this Remittance Form. Be sure your check is enclosed and mail, along with Remittance Form, to Illinois Environmental Protection Agency, Attn.: Fiscal Services, P.O. Box 19276, Springfield, Illinois 62794-9276.

BEFORE THE ILLINOIS POLLUTION CONTROL BOARD

ILLINOIS ENVIRONMENTAL PROTECTION AGENCY)

Complainant,)

v.)

Bill Marshall)

Respondent.)

IEPA DOCKET NO.

AFFIDAVIT

Affiant, Sheila Williams, being first duly sworn, voluntarily deposes and states as follows:

1. Affiant is a field inspector employed by the Land Pollution Control Division of the Illinois Environmental Protection Agency and has been so employed at all times pertinent hereto.
2. On January 15, 2004, between 10:55 A.M. and 12:40 P.M., Affiant conducted an inspection of a disposal site operated by Bill Marshall, located in White County, Illinois, and known as Mill Shoals/Marshall by the Illinois Environmental Protection Agency. Said site has been assigned site code number #1934305003 by the Agency.
3. Affiant inspected said Mill Shoals/Marshall site by an on-site inspection which included walking and photographing the site.

4. As a result of the material actions referred to in paragraph 3 above, Affiant completed the Inspection Report form attached hereto and made a part hereof, which, to the best of Affiant's knowledge and belief, is an accurate representation of Affiant's observations and factual conclusions with respect to said Mill Shoals/Marshall.



Subscribed and Sworn to before me

this 30th day of January, 2004

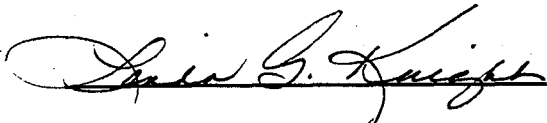

Notary Public

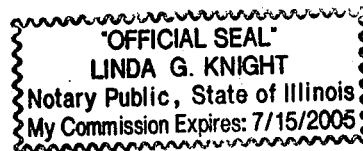

SRW:jkb/16921/01-27-04

County: White LPC#: 1934305003 Region: 7 - Marion
Location/Site Name: Mill Shoals/Marshall
Date: 01/15/2004 Time: From 10:55 AM To 12:40 PM Previous Inspection Date: 10/10/2003
Inspector(s): S. Williams Weather: sunny, ~ 45 degrees F.
No. of Photos Taken: # 19 Est. Amt. of Waste: >2680 yds³ Samples Taken: Yes # _____ No ☒
Interviewed: _____ Complaint #: 04-015

Bill Marshall
709 Sycamore
Mill Shoals, IL 62862

(Open Dump - 1)

LPC # 1934305003

Inspection Date: 01/15/2004

	(7)	Deposition of General Construction or Demolition Debris; or Clean Construction or	<input checked="" type="checkbox"/>
9.	55(a)	NO PERSON SHALL:	
	(1)	Cause or Allow Open Dumping of Any Used or Waste Tire	<input checked="" type="checkbox"/>
	(2)	Cause or Allow Open Burning of Any Used or Waste Tire	<input type="checkbox"/>
35 ILLINOIS ADMINISTRATIVE CODE REQUIREMENTS SUBTITLE G			
10.	812.101(a)	FAILURE TO SUBMIT AN APPLICATION FOR A PERMIT TO DEVELOP AND OPERATE A LANDFILL	<input checked="" type="checkbox"/>
11.	722.111	HAZARDOUS WASTE DETERMINATION	<input type="checkbox"/>
12.	808.121	SPECIAL WASTE DETERMINATION	<input type="checkbox"/>
13.	809.302(a)	ACCEPTANCE OF SPECIAL WASTE FROM A WASTE TRANSPORTER WITHOUT A WASTE HAULING PERMIT, UNIFORM WASTE PROGRAM REGISTRATION AND PERMIT AND/OR MANIFEST	<input type="checkbox"/>
OTHER REQUIREMENTS			
14.		APPARENT VIOLATION OF: (<input type="checkbox"/>) PCB; (<input type="checkbox"/>) CIRCUIT COURT CASE NUMBER: ORDER ENTERED ON:	<input type="checkbox"/>
15.	OTHER:		<input type="checkbox"/>
			<input type="checkbox"/>
			<input type="checkbox"/>
			<input type="checkbox"/>
			<input type="checkbox"/>
			<input type="checkbox"/>



Signature of Inspector(s)

Informational Notes

1. [Illinois] Environmental Protection Act: 415 ILCS 5/4.
2. Illinois Pollution Control Board: 35 Ill. Adm. Code, Subtitle G.
3. Statutory and regulatory references herein are provided for convenience only and should not be construed as legal conclusions of the Agency or as limiting the Agency's statutory or regulatory powers. Requirements of some statutes and regulations cited are in summary format. Full text of requirements can be found in references listed in 1. and 2. above.
4. The provisions of subsection (p) of Section 21 of the [Illinois] Environmental Protection Act shall be enforceable either by administrative citation under Section 31.1 of the Act or by complaint under Section 31 of the Act.
5. This inspection was conducted in accordance with Sections 4(c) and 4(d) of the [Illinois] Environmental Protection Act: 415 ILCS 5/4(c) and (d).
6. Items marked with an "NE" were not evaluated at the time of this inspection.



ILLINOIS ENVIRONMENTAL PROTECTION AGENCY

1021 NORTH GRAND AVENUE EAST, P.O. BOX 19276, SPRINGFIELD, ILLINOIS 62794-9276, 217-782-3397
JAMES R. THOMPSON CENTER, 100 WEST RANDOLPH, SUITE 11-300, CHICAGO, IL 60601, 312-814-6026

ROD R. BLAGOJEVICH, GOVERNOR

RENEE CIPRIANO, DIRECTOR

NARRATIVE INSPECTION REPORT

Date: January 15, 2004 Inspector: Sheila Williams

Site Code: 1934305003 County: White

Site Name: Mill Shoals/Marshall Time: 10:55 A.M. – 12:40 P.M.

GENERAL REMARKS

On January 15, 2004 I conducted an inspection of the Mill Shoals/Marshall dump site. I was accompanied by Danny January of the Egyptian Health Department. The initial inspection was conducted on October 10, 2003 at which time apparent violations included open dumping & open burning. More than 1,880 cubic yards of waste were estimated during the October 10, 2003 inspection.

Fourteen areas of apparent violations, as well as scattered waste, were observed at the dump site. The scattered waste included, but was not limited to, 31 apparently abandoned vehicles estimated to be approximately 258 cubic yards ([4.5'x5'x10'] x31 vehicles) in size, 11.5 partially deteriorated &/or demolished mobile homes estimated to be approximately 1,533 cubic yards ([8'x10'x35']x11.5) in size, two bases of mobile homes, metal, demolition debris, a hot water heater, a tire, 3 appliances, broken glass, broken porcelain, furniture & general refuse. The fourteen areas of apparent violations have been designated as Area A – Area N. Among the waste in Area A were a variety of metal, demolition wood, shingles, a tub, & general refuse. Area A was estimated to be approximately 3 cubic yards (17.5'x10'x.5') in size. Refuse observed in Area B were foam padding, an appliance, insulation, demolition debris, 2

ROCKFORD – 4302 North Main Street, Rockford, IL 61103 – (815) 987-7760 • DES PLAINES – 9511 W. Harrison St., Des Plaines, IL 60016 – (847) 294-4000
ELGIN – 595 South State, Elgin, IL 60123 – (847) 608-3131 • PEORIA – 5415 N. University St., Peoria, IL 61614 – (309) 693-5463
BUREAU OF LAND – PEORIA – 7620 N. University St., Peoria, IL 61614 – (309) 693-5462 • CHAMPAIGN – 2125 South First Street, Champaign, IL 61820 – (217) 278-5800
SPRINGFIELD – 4500 S. Sixth Street Rd., Springfield, IL 62706 – (217) 786-6892 • COLLINSVILLE – 2009 Mall Street, Collinsville, IL 62234 – (618) 346-5120
MARION – 2309 W. Main St., Suite 116, Marion, IL 62959 – (618) 993-7200

deteriorated mobile home bases, a vehicle battery & general refuse. Area B was estimated to be approximately 39 cubic yards (60'x35'x.5') in size. The waste in Area C included, but was not limited to, clothing, vehicle parts, an appliance, broken glass, 5 hot water heaters, a variety of metal, a furnace, 2 microwaves, 3 bath tubs, 2 vehicles, 6 tires, demolition debris, ash, a truck bed & general refuse. Waste at the southern end of Area C was situated in water. Area C was estimated to be approximately 750 cubic yards (180'x37.5'x3') in size. Among the debris in Area D were vehicle parts, the type of metal roof typically present on a mobile home, demolition debris, glass, clothes & general refuse. Area D was estimated to be approximately 6 cubic yards (10'x32.5'x.5') in size. Waste in Area E included, but was not limited to, a variety of metals, demolition debris, a mattress, 2 tires, cooking pots, ash & general refuse. Some of the debris in Area E, including pieces of metal, were scorched. Area E was estimated to be approximately 16 cubic yards (25'x35'x.5') in size. Area F consisted of metal & demolition debris. Area F was estimated to be approximately 19 cubic yards (25'x10'x2') in size. Area G was a burn pile containing ash, demolition wood, metal & insulation. Area G was estimated to be approximately .5 cubic yards (5'x5'x.5') in size. Among the refuse in Area H were demolition debris, a television, plastics, insulation, a box spring & metal. Area H was estimated to be approximately 5 cubic yards (12.5'x10'x1') in size. Waste in Area I consisted of a variety of metal, a furnace, furniture, 2 appliances & 5 lawnmowers. Area I was estimated to be approximately 13 cubic yards (35'x10'x1') in size. Area J was the base of a mobile home, furniture, clothes, 2 tires, carpeting & general refuse. Area J was estimated to be approximately 17 cubic yards (30'x10'x1.5') in size. Waste in Area K included, but was not limited to, demolition debris, metal, 2 sewing machines & 7 lawnmowers. Area K was estimated to be approximately 19 cubic yards (35'x10'x1.5') in size. Area L was a burn pile containing demolition debris, metal, plastic, insulation & ash. Area L was estimated to be approximately 1 cubic yard (7.5'x5'x1') in size. Area M was another burn pile with ash, demolition debris & metal. Area M was estimated to be approximately

1 cubic yard (10'x5'x.5') in size. Area N consisted of demolition debris. Area N was estimated to be approximately 1 cubic yard (10'x7.5'x.5') in size.

During the inspection, a man arrived at the site. He did not wish to give his name, but said he is a local citizen. He said it was his understanding that a man by the name of John Adams had either just purchased the property on which this site is located or is on the verge of buying it. He indicated Mr. Adams is an upstanding contractor & if he does buy it, he is certain Mr. Adams would clean it up. After my inquiry, the unidentified man agreed to give my business card to Mr. Adams.

The following apparent violations were observed at the Mill Shoals/Marshall dump site:

Line #1, #2 & #8: Cause, threaten or allow air pollution in Illinois. Cause or allow open burning. Cause or allow the open dumping of any waste in a manner which results in any of the following occurrences at the dump site: open burning. It was apparent that open burning had occurred in Area G, Area L & Area M. This is due to the typical indicators such as pyramid shaped piles, a dense amount of ash & blackened refuse in the central portions of the piles & the amount of blackened refuse & charred ground decreasing as the outer perimeter of each pile is approached.

Line #3, #4 & #8: Cause, threaten or allow water pollution in Illinois. Create a water pollution hazard. Cause or allow the open dumping of any waste in a manner which results in any of the following occurrences at the dump site: deposition of waste in standing or flowing waters. A variety of waste was observed in water in the south end of Area C.

Line #5, #8 & #9: Cause or allow open dumping. Cause or allow the open dumping of any waste in a manner which results in any of the following

occurrences at the dump site: litter; deposition of general construction or demolition debris. Cause or allow the open dumping of any used or waste tire. A variety of waste was observed in Areas A-N, as well as scattered throughout the site. Most of the areas contained demolition debris. Tires were observed in Area C, Area E, Area J & scattered.

Line #6, #7 & #10: Conduct any waste-storage, waste-treatment or waste-disposal operation: without a permit; in violation of any Regulations or Standards adopted by the Board. Dispose, treat, store or abandon any waste or transport any waste into the state at/to sites not meeting requirements of the Act and Regulations. Failure to submit an application for a permit to develop & operate a landfill. Agency files do not reflect that there has been a permit applied for or issued by the IEPA which would allow the development for and/or operation of waste activities at this site, thus not fulfilling requirements of the Act & Regulations. Due to the quantity of uninhabitable mobile homes, appliances, demolitions debris, & other waste, it is apparent waste has been brought from elsewhere to this site.

↑ N

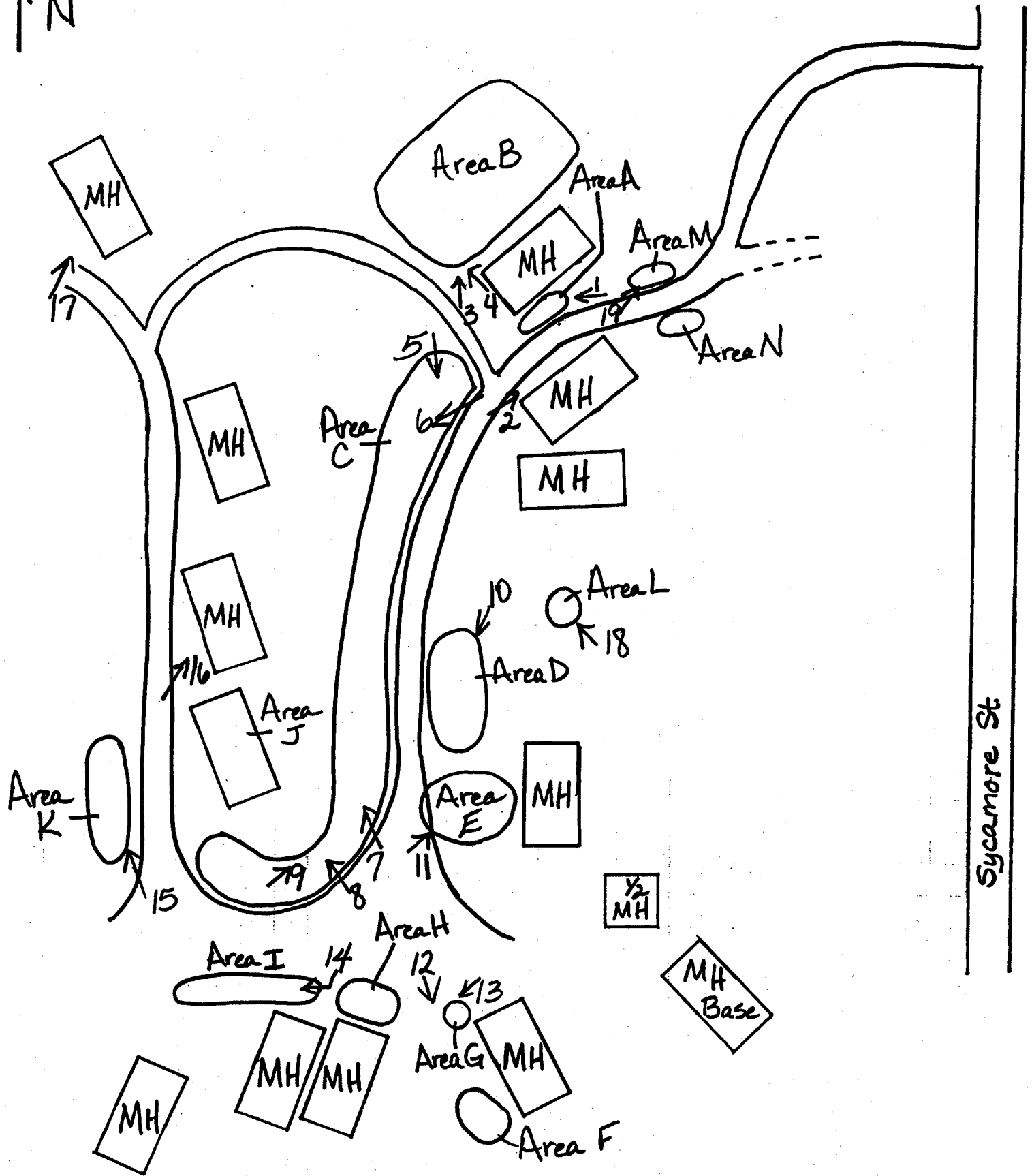

Mill Shoals/Marshall
 #1934305003 - White County
 Not to Scale

MH = Mobile Home

1-15-04

LPC #1934305003 – White County
Mill Shoals/Marshall
FOS File

DIGITAL PHOTOGRAPH PHOTOCOPIES

DATE: 1/15/2004
TIME: 10:59 A.M.
DIRECTION: west
PHOTO by: S. Williams
PHOTO FILE NAME:
1934305003~01152004-001
COMMENTS:



DATE: 1/15/2004
TIME: 11:00 A.M.
DIRECTION: northeast
PHOTO by: S. Williams
PHOTO FILE NAME:
1934305003~01152004-002
COMMENTS:

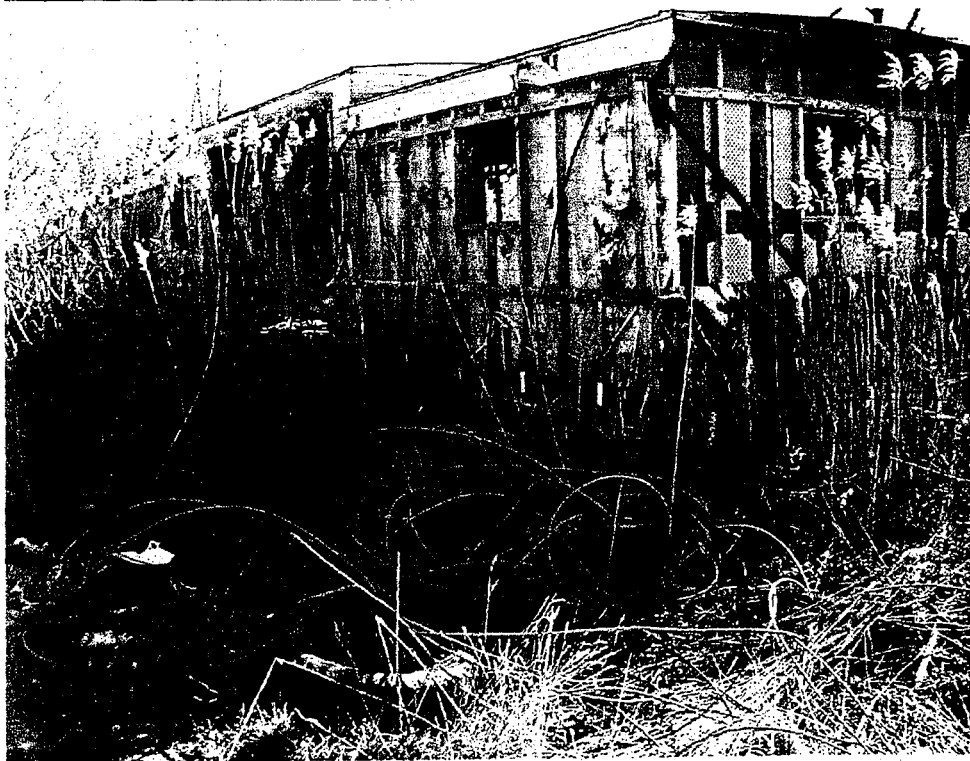

LPC #1934305003 – White County
Mill Shoals/Marshall
FOS File

DIGITAL PHOTOGRAPH PHOTOCOPIES

DATE: 1/15/2004
TIME: 11:02 A.M.
DIRECTION: north
PHOTO by: S. Williams
PHOTO FILE NAME:
1934305003~01152004-003
COMMENTS:



DATE: 1/15/2004
TIME: 11:03 A.M.
DIRECTION: northwest
PHOTO by: S. Williams
PHOTO FILE NAME:
1934305003~01152004-004
COMMENTS:



LPC #1934305003 – White County
Mill Shoals/Marshall
FOS File

DIGITAL PHOTOGRAPH PHOTOCOPIES

DATE: 1/15/2004
TIME: 11:11 A.M.
DIRECTION: south
PHOTO by: S. Williams
PHOTO FILE NAME:
1934305003~01152004-005
COMMENTS:



DATE: 1/15/2004
TIME: 11:12 A.M.
DIRECTION: southwest
PHOTO by: S. Williams
PHOTO FILE NAME:
1934305003~01152004-006
COMMENTS:

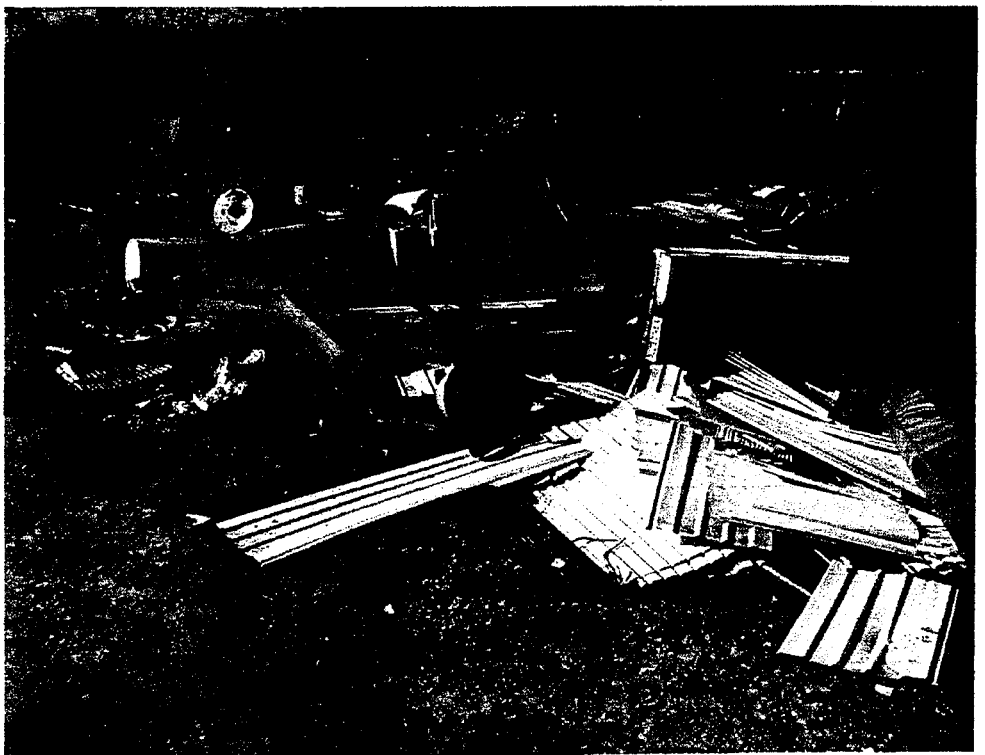

LPC #1934305003 – White County
Mill Shoals/Marshall
FOS File

DIGITAL PHOTOGRAPH PHOTOCOPIES

DATE: 1/15/2004
TIME: 11:17 A.M.
DIRECTION: northwest
PHOTO by: S. Williams
PHOTO FILE NAME:
1934305003~01152004-007
COMMENTS:



DATE: 1/15/2004
TIME: 11:18 A.M.
DIRECTION: northwest
PHOTO by: S. Williams
PHOTO FILE NAME:
1934305003~01152004-008
COMMENTS:



LPC #1934305003 – White County
Mill Shoals/Marshall
FOS File

DIGITAL PHOTOGRAPH PHOTOCOPIES

DATE: 1/15/2004
TIME: 11:21 A.M.
DIRECTION: northeast
PHOTO by: S. Williams
PHOTO FILE NAME:
1934305003~01152004-009
COMMENTS:



DATE: 1/15/2004
TIME: 11:27 A.M.
DIRECTION: southwest
PHOTO by: S. Williams
PHOTO FILE NAME:
1934305003~01152004-010
COMMENTS:



LPC #1934305003 – White County
Mill Shoals/Marshall
FOS File

DIGITAL PHOTOGRAPH PHOTOCOPIES

DATE: 1/15/2004
TIME: 11:31 A.M.
DIRECTION: northeast
PHOTO by: S. Williams
PHOTO FILE NAME:
1934305003~01152004-011
COMMENTS:



DATE: 1/15/2004
TIME: 11:41 A.M.
DIRECTION: southeast
PHOTO by: S. Williams
PHOTO FILE NAME:
1934305003~01152004-012
COMMENTS:



LPC #1934305003 – White County
Mill Shoals/Marshall
FOS File

DIGITAL PHOTOGRAPH PHOTOCOPIES

DATE: 1/15/2004
TIME: 11:44 A.M.
DIRECTION: southwest
PHOTO by: S. Williams
PHOTO FILE NAME:
1934305003~01152004-013
COMMENTS:

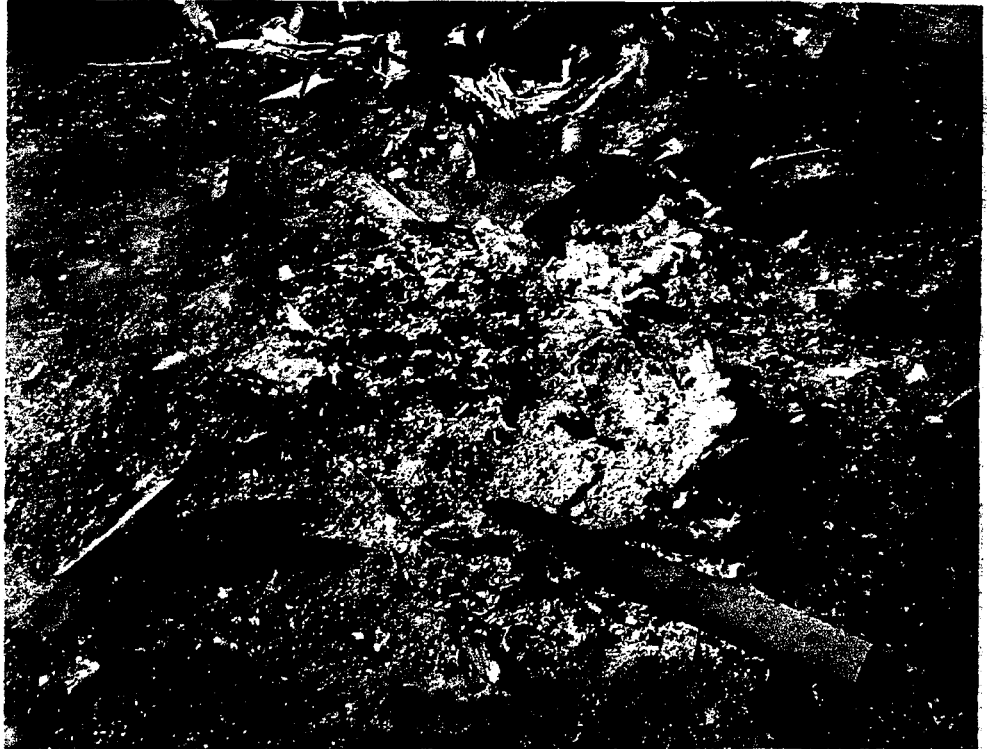

DATE: 1/15/2004
TIME: 11:59 A.M.
DIRECTION: west
PHOTO by: S. Williams
PHOTO FILE NAME:
1934305003~01152004-014
COMMENTS:



LPC #1934305003 – White County
Mill Shoals/Marshall
FOS File

DIGITAL PHOTOGRAPH PHOTOCOPIES

DATE: 1/15/2004
TIME: 12:11 P.M.
DIRECTION: northwest
PHOTO by: S. Williams
PHOTO FILE NAME:
1934305003-01152004-015
COMMENTS:



DATE: 1/15/2004
TIME: 12:14 P.M.
DIRECTION: northeast
PHOTO by: S. Williams
PHOTO FILE NAME:
1934305003-01152004-016
COMMENTS:



LPC #1934305003 – White County
Mill Shoals/Marshall
FOS File

DIGITAL PHOTOGRAPH PHOTOCOPIES

DATE: 1/15/2004
TIME: 12:15 P.M.
DIRECTION: northeast
PHOTO by: S. Williams
PHOTO FILE NAME:
1934305003~01152004-017
COMMENTS:



DATE: 1/15/2004
TIME: 12:22 P.M.
DIRECTION: northwest
PHOTO by: S. Williams
PHOTO FILE NAME:
1934305003~01152004-018
COMMENTS:



LPC #1934305003 – White County
Mill Shoals/Marshall
FOS File

DIGITAL PHOTOGRAPH PHOTOCOPIES

DATE: 1/15/2004
TIME: 12:34 P.M.
DIRECTION: northeast
PHOTO by: S. Williams
PHOTO FILE NAME:
1934305003~01152004-019
COMMENTS:

