



ILLINOIS ENVIRONMENTAL PROTECTION AGENCY

ORIGINAL

RECEIVED

1021 NORTH GRAND AVENUE EAST, P.O. BOX 19276, SPRINGFIELD, ILLINOIS 62794-9276, 217-782-9397
JAN - 2 2004

JAMES R. THOMPSON CENTER, 100 WEST RANDOLPH STREET, SUITE 11-500, CHICAGO, IL 60601, 312-834-6026

ROD R. BLAGOJEVICH, GOVERNOR

RENEE CIPRIANO, DIRECTOR

STATE OF ILLINOIS
POLLUTION CONTROL BOARD

(217) 782-9817
TDD: (217) 782-9143

AC04-33

December 31, 2003

The Honorable Dorothy Gunn, Clerk
Illinois Pollution Control Board
James R. Thompson Center
100 West Randolph Street, Suite 11-500
Chicago, Illinois 60601

Re: Illinois Environmental Protection Agency v. Everett C. Glover Trust
c/o Rebecca Cloney, Trustee
IEPA File No. 740-03-AC; 1358125002—Montgomery County

Dear Clerk Gunn:

Enclosed for filing with the Illinois Pollution Control Board, please find the original and nine true and correct copies of the Administrative Citation Package, consisting of the Administrative Citation, the inspector's Affidavit, and the inspector's Illinois Environmental Protection Agency Open Dump Inspection Checklist, issued to the above-referenced respondent(s).

On this date, a copy of the Administrative Citation Package was sent to the Respondent(s) via Certified Mail. As soon as I receive the return receipt, I will promptly file a copy with you, so that the Illinois Pollution Control Board may calculate the thirty-five (35) day appeal period for purposes of entering a default judgment in the event the Respondent(s) fails or elects not to file a petition for review contesting the Administrative Citation.

If you have any questions or concerns, please do not hesitate to contact me at the number above. Thank you for your cooperation.

Sincerely,

Michelle M. Ryan
Assistant Counsel

Enclosures

ROCKFORD - 4302 North Main Street, Rockford, IL 61103 - (815) 987-7760 • DES PLAINES - 9511 W. Harrison St., Des Plaines, IL 60016 - (847) 294-4000
ELGIN - 595 South State, Elgin, IL 60123 - (847) 608-3131 • PEORIA - 5415 N. University St., Peoria, IL 61614 - (309) 693-5463
BUREAU OF LAND - PEORIA - 7620 N. University St., Peoria, IL 61614 - (309) 693-5462 • CHAMPAIGN - 2125 South First Street, Champaign, IL 61820 - (217) 278-5800
SPRINGFIELD - 4500 S. Sixth Street Rd., Springfield, IL 62706 - (217) 786-6892 • COLLINSVILLE - 2009 Mall Street, Collinsville, IL 62234 - (618) 346-5120
MARION - 2309 W. Main St., Suite 116, Marion, IL 62959 - (618) 993-7200

BEFORE THE ILLINOIS POLLUTION CONTROL BOARD

ADMINISTRATIVE CITATION

ORIGINAL

RECEIVED

JAN - 2 2004

STATE OF ILLINOIS
POLLUTION CONTROL BOARD

ILLINOIS ENVIRONMENTAL
PROTECTION AGENCY,

Complainant,

v.

EVERETT C. GLOVER TRUST c/o
REBECCA CLONEY, TRUSTEE,

Respondent.

AC 04-33

(IEPA No. 740-03-AC)

NOTICE OF FILING

To: Everett C. Glover c/o Ms. Rebecca Cloney, Trustee
7416 Oak Crest Road
Riverton, Illinois 62561

PLEASE TAKE NOTICE that on this date I mailed for filing with the Clerk of the Pollution Control Board of the State of Illinois the following instrument(s) entitled ADMINISTRATIVE CITATION, AFFIDAVIT, and OPEN DUMP INSPECTION CHECKLIST.

Respectfully submitted,

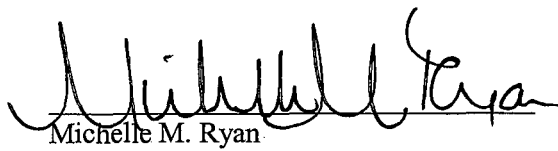

Michelle M. Ryan
Special Assistant Attorney General

Illinois Environmental Protection Agency
1021 North Grand Avenue East
P.O. Box 19276
Springfield, Illinois 62794-9276
(217) 782-5544

Dated: December 31, 2003

1. That the Everett C. Glover Trust c/o Rebecca Cloney, Trustee ("Respondent") is the present owner of a facility located about 4 miles east of Raymond along the Nokomis-Raymond Blacktop (County Road 2100 N), Montgomery County, Illinois. The property is commonly known to the Illinois Environmental Protection Agency as Raymond Township/Everett Glover Trust Property.
2. That said facility is an open dump operating without an Illinois Environmental Protection Agency Operating Permit and is designated with Site Code No. 1358125002.
3. That Respondent has owned said facility at all times pertinent hereto.
4. That on November 14, 2003, Richard C. Johnson of the Illinois Environmental Protection Agency's Springfield Regional Office inspected the above-described facility. A copy of his inspection report setting forth the results of said inspection is attached hereto and made a part hereof.

VIOLATIONS

Based upon direct observations made by Richard C. Johnson during the course of his November 14, 2003 inspection of the above-named facility, the Illinois Environmental Protection Agency has determined that Respondent has violated the Illinois Environmental Protection Act (hereinafter, the "Act") as follows:

- (1) That Respondent caused or allowed the open dumping of waste in a manner resulting in litter, a violation of Section 21(p)(1) of the Act, 415 ILCS 5/21(p)(1) (2002).

CIVIL PENALTY

Pursuant to Section 42(b)(4-5) of the Act, 415 ILCS 5/42(b)(4-5) (2002), Respondent is subject to a civil penalty of One Thousand Five Hundred Dollars (\$1,500.00) for each of the violations identified above, for a total of One Thousand Five Hundred Dollars (\$1,500.00). If Respondent elects not to petition the Illinois Pollution Control Board, the statutory civil penalty specified above shall be due and payable no later than January 30, 2004, unless otherwise provided by order of the Illinois Pollution Control Board.

If Respondent elects to contest this Administrative Citation by petitioning the Illinois Pollution Control Board in accordance with Section 31.1 of the Act, 415 ILCS 5/31.1 (2002), and if the Illinois Pollution Control Board issues a finding of violation as alleged herein, after an adjudicatory hearing, Respondent shall be assessed the associated hearing costs incurred by the Illinois Environmental Protection Agency and the Illinois Pollution Control Board. Those hearing costs shall be assessed in addition to the One Thousand Five Hundred Dollar (\$1,500.00) statutory civil penalty for each violation.

Pursuant to Section 31.1(d)(1) of the Act, 415 ILCS 5/31.1(d)(1) (2002), if Respondent fails to petition or elects not to petition the Illinois Pollution Control Board for review of this Administrative Citation within thirty-five (35) days of the date of service, the Illinois Pollution Control Board shall adopt a final order, which shall include this Administrative Citation and findings of violation as alleged herein, and shall impose the statutory civil penalty specified above.

When payment is made, Respondent's check shall be made payable to the Illinois Environmental Protection Trust Fund and mailed to the attention of Fiscal Services, Illinois Environmental Protection Agency, 1021 North Grand Avenue East, P.O. Box 19276, Springfield, Illinois 62794-9276. Along with payment, Respondent shall complete and return the enclosed Remittance Form to ensure proper documentation of payment.

If any civil penalty and/or hearing costs are not paid within the time prescribed by order of the Illinois Pollution Control Board, interest on said penalty and/or hearing costs shall be assessed against the Respondent from the date payment is due up to and including the date that payment is received. The Office of the Illinois Attorney General may be requested to initiate proceedings against Respondent in Circuit Court to collect said penalty and/or hearing costs, plus any interest accrued.

PROCEDURE FOR CONTESTING THIS
ADMINISTRATIVE CITATION

Respondent has the right to contest this Administrative Citation pursuant to and in accordance with Section 31.1 of the Act, 415 ILCS 5/31/1 (2002). If Respondent elects to contest this Administrative Citation, then Respondent shall file a signed Petition for Review, including a Notice of Filing, Certificate of Service, and Notice of Appearance, with the Clerk of the Illinois Pollution Control Board, State of Illinois Center, 100 West Randolph, Suite 11-500, Chicago, Illinois 60601. A copy of said Petition for Review shall be filed with the Illinois Environmental Protection Agency's Division of Legal Counsel at 1021 North Grand Avenue East, P.O. Box 19276, Springfield, Illinois 62794-9276. Section 31.1 of the Act provides that any Petition for Review shall be filed within thirty-five (35) days of the date of service of this Administrative Citation or the Illinois Pollution Control Board shall enter a default judgment against the Respondent.

Renee Cipriano
Renee Cipriano, Director *As we*
Illinois Environmental Protection Agency

Date: 12/31/03

Prepared by: Susan Konzelmann, Legal Assistant
Division of Legal Counsel
Illinois Environmental Protection Agency
1021 North Grand Avenue East
P.O. Box 19276
Springfield, Illinois 62794-9276
(217) 782-5544

REMITTANCE FORM

ILLINOIS ENVIRONMENTAL
PROTECTION AGENCY,

Complainant,

V.

EVERETT C. GLOVER TRUST c/o
REBECCA CLONEY, TRUSTEE,

Respondent.

AC

(IEPA No. 740-03-AC)

FACILITY: Raymond Township/Everett Glover Trust Property **SITE CODE NO.:** 1358125002

COUNTY: Montgomery

CIVIL PENALTY: \$1,500.00

DATE OF INSPECTION: November 14, 2003

DATE REMITTED:

SS/FEIN NUMBER:

SIGNATURE:

NOTE

Please enter the date of your remittance, your Social Security number (SS) if an individual or Federal Employer Identification Number (FEIN) if a corporation, and sign this Remittance Form. Be sure your check is enclosed and mail, along with Remittance Form, to Illinois Environmental Protection Agency, Attn.: Fiscal Services, P.O. Box 19276, Springfield, Illinois 62794-9276.

ILLINOIS ENVIRONMENTAL PROTECTION AGENCY

AFFIDAVIT

IN THE MATTER OF:)
)
Illinois Environmental)
Protection Agency)
)
vs.)
)
Everett C. Glover Trust,)
)
Respondent.)

IEPA DOCKET NO.

Affiant, Richard C. Johnson., being first duly sworn, voluntarily deposes and states as follows:

1. Affiant is a field inspector employed by the Division of Land Pollution Control of the Illinois Environmental Protection Agency and has been so employed at all times pertinent hereto.
2. On November 14, 2003 between 11:15 AM and 12:05 PM, Affiant conducted an inspection of a disposal site operated without an Illinois Environmental Protection Agency permit, located in Montgomery County, Illinois, and known as Raymond Township/Everett C. Glover Trust Property by the Illinois Environmental Protection Agency. Said site has been assigned site code number LPC# 1358125002 by the Illinois Environmental Protection Agency.
3. Affiant inspected said Raymond Township/Everett C. Glover Trust Property open dump site by an on-site inspection which included walking and photographing the site.
4. As a result of the activities referred to in paragraph 3 above, Affiant completed the Inspection Report form attached hereto and made a part hereof, which, to the best of Affiant's knowledge and belief, is an accurate representation of Affiant's observations and factual conclusions with respect to said Raymond Township/Everett C. Glover Trust Property open dump.

Richard C. Johnson
Richard C. Johnson.

Subscribed and Sworn To before me
This 10th day of December, 2003

Charlene K. Powell

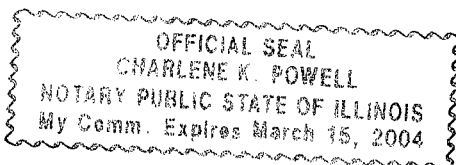

ILLINOIS ENVIRONMENTAL PROTECTION AGENCY

Open Dump Inspection Checklist

County: Montgomery LPC#: 1358125002 Region: 5 - Springfield

Location/Site Name: Raymond Township/Everett Glover Trust Property

Date: 11/14/2003 Time: From 11:15 am To 12:05 pm Previous Inspection Date: 03/13/2003

Inspector(s): Richard Johnson Weather: @ 40 degrees F, cloudy, dry soil

No. of Photos Taken: # 23 Est. Amt. of Waste: 50 yds³ Samples Taken: Yes # No ☒

Interviewed: Chip House Complaint #: C-01-044-C

Responsible Party
Mailing Address(es)
and Phone
Number(s):

Everett C. Glover Trust
C/O Rebecca Cloney
7416 Oak Crest Road
Riverton, IL 62561
217/629-7683 (Home) & 217/753-6704

RECEIVED
DEC 11 2003
IEPA-DLPC

	SECTION	DESCRIPTION	VIOL
ILLINOIS ENVIRONMENTAL PROTECTION ACT REQUIREMENTS			
1.	9(a)	CAUSE, THREATEN OR ALLOW AIR POLLUTION IN ILLINOIS	<input type="checkbox"/>
2.	9(c)	CAUSE OR ALLOW OPEN BURNING	<input type="checkbox"/>
3.	12(a)	CAUSE, THREATEN OR ALLOW WATER POLLUTION IN ILLINOIS	<input type="checkbox"/>
4.	12(d)	CREATE A WATER POLLUTION HAZARD	<input type="checkbox"/>
5.	21(a)	CAUSE OR ALLOW OPEN DUMPING	<input checked="" type="checkbox"/>
6.	21(d)	CONDUCT ANY WASTE-STORAGE, WASTE-TREATMENT, OR WASTE- DISPOSAL OPERATION:	
	(1)	Without a Permit	<input type="checkbox"/>
	(2)	In Violation of Any Regulations or Standards Adopted by the Board	<input type="checkbox"/>
7.	21(e)	DISPOSE, TREAT, STORE, OR ABANDON ANY WASTE, OR TRANSPORT ANY WASTE INTO THE STATE AT/TO SITES NOT MEETING REQUIREMENTS OF ACT AND	<input type="checkbox"/>
8.	21(p)	CAUSE OR ALLOW THE OPEN DUMPING OF ANY WASTE IN A MANNER WHICH RESULTS IN ANY OF THE FOLLOWING OCCURRENCES AT THE DUMP SITE:	
	(1)	Litter	<input checked="" type="checkbox"/>
	(2)	Scavenging	<input type="checkbox"/>
	(3)	Open Burning	<input type="checkbox"/>
	(4)	Deposition of Waste in Standing or Flowing Waters	<input type="checkbox"/>
	(5)	Proliferation of Disease Vectors	<input type="checkbox"/>
	(6)	Standing or Flowing Liquid Discharge from the Dump Site	<input type="checkbox"/>

LPC # 1358125002

Inspection Date: 11/14/2003

	(7)	Deposition of General Construction or Demolition Debris; or Clean Construction or	<input type="checkbox"/>
9.	55(a)	NO PERSON SHALL:	
	(1)	Cause or Allow Open Dumping of Any Used or Waste Tire	<input checked="" type="checkbox"/>
	(2)	Cause or Allow Open Burning of Any Used or Waste Tire	<input type="checkbox"/>
35 ILLINOIS ADMINISTRATIVE CODE REQUIREMENTS SUBTITLE G			
10.	812.101(a)	FAILURE TO SUBMIT AN APPLICATION FOR A PERMIT TO DEVELOP AND OPERATE A LANDFILL	<input type="checkbox"/>
11.	722.111	HAZARDOUS WASTE DETERMINATION	<input type="checkbox"/>
12.	808.121	SPECIAL WASTE DETERMINATION	<input type="checkbox"/>
13.	809.302(a)	ACCEPTANCE OF SPECIAL WASTE FROM A WASTE TRANSPORTER WITHOUT A WASTE HAULING PERMIT, UNIFORM WASTE PROGRAM REGISTRATION AND PERMIT AND/OR MANIFEST	<input type="checkbox"/>
OTHER REQUIREMENTS			
14.		APPARENT VIOLATION OF: (<input type="checkbox"/>) PCB; (<input type="checkbox"/>) CIRCUIT COURT CASE NUMBER: ORDER ENTERED ON:	<input type="checkbox"/>
15.	OTHER:		<input type="checkbox"/>
			<input type="checkbox"/>
			<input type="checkbox"/>
			<input type="checkbox"/>
			<input type="checkbox"/>
			<input type="checkbox"/>

Signature of Inspector(s)

Informational Notes

1. [Illinois] Environmental Protection Act: 415 ILCS 5/4.
2. Illinois Pollution Control Board: 35 Ill. Adm. Code, Subtitle G.
3. Statutory and regulatory references herein are provided for convenience only and should not be construed as legal conclusions of the Agency or as limiting the Agency's statutory or regulatory powers. Requirements of some statutes and regulations cited are in summary format. Full text of requirements can be found in references listed in 1. and 2. above.
4. The provisions of subsection (p) of Section 21 of the [Illinois] Environmental Protection Act shall be enforceable either by administrative citation under Section 31.1 of the Act or by complaint under Section 31 of the Act.
5. This inspection was conducted in accordance with Sections 4(c) and 4(d) of the [Illinois] Environmental Protection Act: 415 ILCS 5/4(c) and (d).
6. Items marked with an "NE" were not evaluated at the time of this inspection.

Narrative

LPC #1358125002 – Montgomery County
Facility Name: Raymond Township/Everett Glover Trust Property
Date of Inspection: November 14, 2003
Prepared by: Rich Johnson, DLPC/FOS, Springfield Region

RCJ

RECEIVED

DEC 11 2003

IEPA-DLPC

On November 14, 2003, I conducted a re-inspection of the above-referenced property located about 4 miles east of Raymond along the Nokomis-Raymond Blacktop (County Road 2100N). My last inspection of the site was conducted March 13, 2003.

The Illinois Environmental Protection Agency originally received a complaint concerning the site on January 22, 2001. An anonymous complainant alleged there were old campers/trailers, old vehicles, and a dilapidated house on the property. Based on the original investigation conducted February 8, 2001 at the site, a Violation Notice dated March 7, 2001 was sent to the Everett C. Glover Trust (hereafter referred to as the Trust) citing apparent violations of the Illinois Environmental Protection Act. Ms. Becky Cloney, representing the Trust, responded to the Violation Notice in a letter dated April 30, 2001. In the letter she indicated that her father Everett C. Glover had died on March 6, 2001, and that she and her brothers were trying to comply with the VN. In letter dated May 15, 2001, the Illinois EPA acknowledged receipt of Ms. Cloney's letter and stated that the timely implementation of the recommendations in the VN would resolve the matter, but asked for a followup letter with achievable timeframes. In a letter dated January 29, 2002, the Illinois EPA agreed to an extension of July 31, 2002, for the site to be cleaned up. A follow up inspection of the site was conducted October 8, 2002 in which Ms. Cloney was sent an Illinois EPA letter dated October 31, 2002. She didn't reply to the October 31, 2002 letter, however, she did reply to the Agency's March 28, 2003 letter generated from the March 13, 2003 inspection. Ms. Cloney's April 30, 2003 letter requested another extension to clean up the site until November 1, 2003. She also provided a signed Consensual Tire Removal Agreement to allow the Agency to collect and recycle the used tires at the site. The Illinois EPA informed Ms. Cloney that the November 1, 2003 deadline to complete cleanup of the property was acceptable in a letter dated June 6, 2003. Branna LLC (a used tire contractor hired by the Illinois EPA) collected over 300 used car, truck, and tractor tires from the site some time between July 1, 2003 and September 15, 2003.

November 14, 2003 Inspection

I arrived onsite at 11:15 am. The temperature was about 40°F, it was cloudy, and the soil was dry.

As I began the investigation, I observed a pickup truck with an older male in the eastern region of the site. Mr. Harry Ruemmler (telephone 217/229-3146) was met and interviewed. According to Mr. Ruemmler, the Glover family gave him permission to enter the property and pick up scrap metal. He indicated "Chip" House of Raymond has been coordinating part of the site's clean up. He was initially reluctant to give his name or give other information, but he quickly became more open to my questions. Mr.

Ruemmler said this was his first day at the property to collect scrap metal. His activities are limited given his age (he's retired), the type of scrap that was available, and the size of his truck (a pickup truck). The tin and iron metal objects have to be light enough for him to lift into the back of the pickup truck. His plan is to remove parts off of farm implements and other large items at the site for scrap. He didn't propose using a cutting torch because of the expense of a cylinder of acetylene, and the relatively low return on the metal scrap when sold to a metal recycler. He did say that one of the older trucks and tractors setting on the east side of the property probably had some value to a person collecting vintage items. In fact, as we were talking someone came by in a pickup truck and inquired whether one of the farm implements was for sale. The Glover family apparently has been trying to sell some of the farm implements and other things at the site rather than having a scrap metal company come and remove all the metal junk.

It is believed that there were less junk vehicles and farm implements on the property than on the previous inspection. But while there was less apparent waste at the property, it had not all been cleaned up by November 1, 2003 as requested by Ms. Cloney and agreed to by the Illinois EPA.

Ms. Cloney hired Sheppard Brothers Auto Sales in or around April 2002 to remove scrap metal at the site. On April 8, 2002, Mr. Bill Gonet of the Montgomery County Coordinated Services Office investigated an open burning complaint at the Glover Trust property. Mr. Gonet observed two areas of burning waste and met Mr. Bob Sheppard at the site. Mr. Sheppard denied any knowledge or involvement in the waste burned. Ms. Cloney's agreement with the Sheppard Brothers Auto Sales allowed them to remove scrap metal from the site. The cleanup done by Sheppards was apparently limited to removing junk vehicles.

An un-occupied, dilapidated house with transite siding sets near the center of the property (see photograph 4). On the eastern boundary of the property is a Quonset hut-type building (see photograph 1). West and south of the building are a few remaining vehicles, farm implements, and other items (see photographs 2, 3, 5, 6, 7, 8, 9, 10 and 11). The west side of the property appears the same as the March 14, 2003 inspection, except that a large pile of used tires previously setting in the area has been removed by Branna LLC.

My reinvestigation started at the east end of the site and proceeded to the west. One of the first areas inspected was the Quonset hut-type building. The same items inside the building were again found. These include: car engine belts, a few tires, furniture, house insulation, riding mowers, brush mowers, an old car, empty 5-gallon metal cans of herbicide and an assortment of other materials. The building is still in fairly good shape.

An antique truck was setting just west of the Quonset hut-type building (see photograph 2). Mr. Ruemmler thought this would still have some value for a collector. Waste along the northwest side of the building included a metal fuel tank, about 5 used tires and scrap metal (see photos 2, 5 and 6). Photos 7 and 8 show an old tractor (said to have value by Mr. Ruemmler), a metal fuel tank setting up on metal legs, an old combine, and other items further south along the west side of the building.

There are still a considerable number of farm implements setting around the site (see photos 2, 3, 7, 8, 9, 10, 12 and 13). These included a couple of combines, a tractor, old discs, old balers, old rakes, old planters, etc. A rough estimate of the number of farm implement type items onsite is around 15.

Near the southern property line were two boats setting on the ground, and another was found southwest of the house. Photo 14 shows a pile of scrap metal and about 20 used tires located in the southcentral region of the site. Southwest of the house and garage were two metal tanks and about 25 used tires (see photo 16). Photo 15 shows about 5 used tires setting south of the onsite shed.

Three separate piles with used tires were found along the south side of the property in the western region. Photo 17 shows scrap metal along with 5 used tires. In photo 18 a vehicle rear-end and a few used tires were observed. In the southwest corner of the site was another pile of about 25 used tires (see photo 19).

Near the southwest corner of the property, in among the trees, were bundles of metal farm fencing, metal scrap (metal ducts), and broken concrete (see photo 20).

The trailers and campers are gone from the northwest corner of the site. In among the high weeds in this area were an estimated 20 used tires.

Photos 21 and 22 show a cleared area in the western region of the site. On walking towards the house to the east I encountered about 30 used tires setting on the ground at the base of a tree.

In all, I estimated about 150 used tires remain on the ground at the property.

I left the site at 12:05 p.m.

cc: DLPC, Division File
DLPC/FOS, Springfield Region
Montgomery County Coordinated Services Office, Bill Gonet

SITE SKETCH

Time: 11:15 am – 12:05 pm

FI- FARM
IMPLEMEN Farm Fields

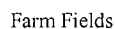



Illinois Environmental Protection Agency
Bureau of Land

DIGITAL PHOTOGRAPHS

LPC #1358125002 — Montgomery County
Raymond Township/Everett Glover Trust Property
FOS File

Date: November 14, 2003

Time: 11:20 am

Direction: Southeast

Photo by: Rich Johnson

Photo File Name:

1358125002~11142003-001

Comments: Photograph shows the north end of the Quonset Hut-type building along the east side of the property.



Date: November 14, 2003

Time: 11:20 am

Direction: South

Photo by: Rich Johnson

Photo File Name:

1358125002~11142003-002

Comments: Photograph shows the north end of the Quonset Hut-type building along the east side of the property. Also shown are an old truck, a grain bin, and farm implements.





**Illinois Environmental Protection Agency
Bureau of Land**

DIGITAL PHOTOGRAPHS

**LPC #1358125002 — Montgomery County
Raymond Township/Everett Glover Trust Property
FOS File**

Date: November 14, 2003

Time: 11:21 am

Direction: Southwest

Photo by: Rich Johnson

Photo File Name:

1358125002~11142003-003

Comments: Photo shows farm implements, grain bins, etc. along the east side of the site.



Date: November 14, 2003

Time: 11:21 am

Direction: West

Photo by: Rich Johnson

Photo File Name:

1358125002~11142003-004

Comments: Photo shows the northern region of the property and the onsite house.





Illinois Environmental Protection Agency
Bureau of Land

DIGITAL PHOTOGRAPHS

LPC #1358125002 — Montgomery County
Raymond Township/Everett Glover Trust Property
FOS File

Date: November 14, 2003

Time: 11:39 am

Direction: Southeast

Photo by: Rich Johnson

Photo File Name:

1358125002~11142003-005

Comments: Photo shows a used tire and scrap metal beside the Quonset Hut-type building along the east side of the site.



Date: November 14, 2003

Time: 11:41 am

Direction: East

Photo by: Rich Johnson

Photo File Name:

1358125002~11142003-006

Comments: Photo shows about 4 used tires, metal tracks from earth moving equipment and an old fuel tank beside the Quonset Hut-type building on the east region of the site.

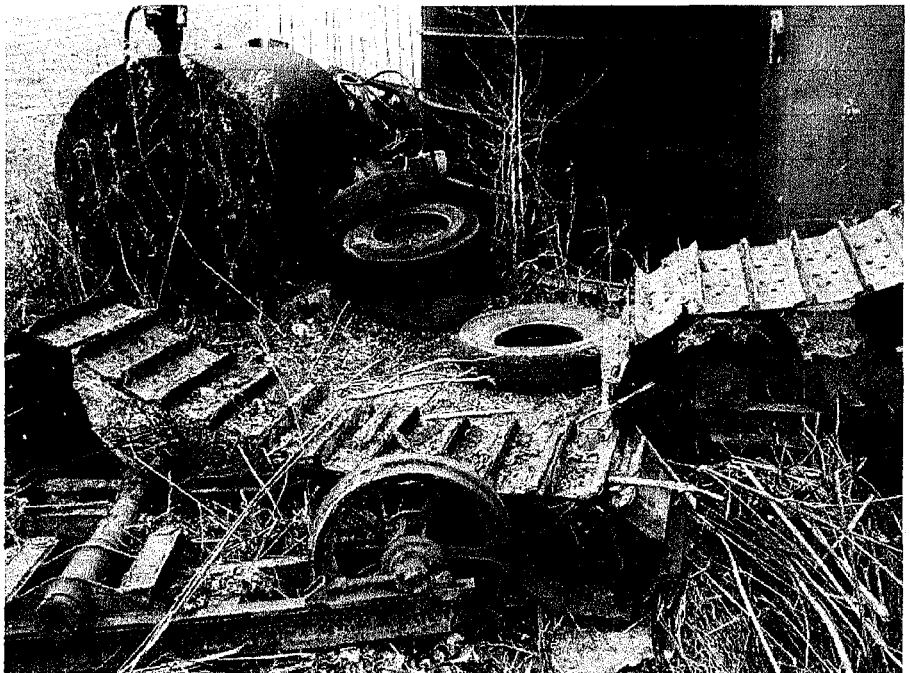



**Illinois Environmental Protection Agency
Bureau of Land**

DIGITAL PHOTOGRAPHS

**LPC #1358125002 — Montgomery County
Raymond Township/Everett Glover Trust Property
FOS File**

Date: November 14, 2003

Time: 11:41 am

Direction: Southeast

Photo by: Rich Johnson

Photo File Name:

1358125002~11142003-007

Comments: Photo shows a fuel tank on legs, an old tractor and other items located just west of the Quonset Hut-type building on the east side of the site.



Date: November 14, 2003

Time: 11:41 am

Direction: South

Photo by: Rich Johnson

Photo File Name:

1358125002~11142003-008

Comments: Photo shows an old grain combine, an old tractor, an old truck and other items just west of the Quonset Hut-type building on the east side of the site.





Illinois Environmental Protection Agency
Bureau of Land

DIGITAL PHOTOGRAPHS

LPC #1358125002 — Montgomery County
Raymond Township/Everett Glover Trust Property
FOS File

Date: November 14, 2003

Time: 11:42 am

Direction: Southwest

Photo by: Rich Johnson

Photo File Name:

1358125002~11142003-009

Comments: Photo shows an assortment of farm implements southeast of the onsite house.



Date: November 14, 2003

Time: 11:44 am

Direction: West

Photo by: Rich Johnson

Photo File Name:

1358125002~11142003-010

Comments: Photo shows junk vehicles, scrap metal, and other items on the southeast region of the site.





Illinois Environmental Protection Agency
Bureau of Land

DIGITAL PHOTOGRAPHS

LPC #1358125002 — Montgomery County
Raymond Township/Everett Glover Trust Property
FOS File

Date: November 14, 2003

Time: 11:44 am

Direction: North

Photo by: Rich Johnson

Photo File Name:

1358125002~11142003-011

Comments: Photo shows some of the scrap metal and wood debris found south of the Quonset Hut-type building in the east part of the site.



Date: November 14, 2003

Time: 11:49 am

Direction: Northeast

Photo by: Rich Johnson

Photo File Name:

1358125002~11142003-012

Comments: Photo shows used tires, scrap metal, farm implements, a metal tank, etc. located on the east part of the property.





**Illinois Environmental Protection Agency
Bureau of Land**

DIGITAL PHOTOGRAPHS

**LPC #1358125002 — Montgomery County
Raymond Township/Everett Glover Trust Property
FOS File**

Date: November 14, 2003

Time: 11:49 am

Direction: Northeast

Photo by: Rich Johnson

Photo File Name:

1358125002~11142003-013

Comments: Photo shows used tires, scrap metal, farm implements, a metal tank, etc. located on the east part of the property.



Date: November 14, 2003

Time: 11:50 am

Direction: Southwest

Photo by: Rich Johnson

Photo File Name:

1358125002~11142003-014

Comments: Photo shows some scrap metal and used tires along the south property and south of the onsite house.





Illinois Environmental Protection Agency
Bureau of Land

DIGITAL PHOTOGRAPHS

LPC #1358125002 — Montgomery County
Raymond Township/Everett Glover Trust Property
FOS File

Date: November 14, 2003

Time: 11:51 am

Direction: West/northwest

Photo by: Rich Johnson

Photo File Name:

1358125002~11142003-015

Comments: Photo shows used tires, two metal tanks, and other miscellaneous waste southwest of the onsite house.



Date: November 14, 2003

Time: 11:52 am

Direction: West/northwest

Photo by: Rich Johnson

Photo File Name:

1358125002~11142003-016

Comments: Photo shows used tires, two metal tanks, and other miscellaneous waste southwest of the onsite house.





Illinois Environmental Protection Agency
Bureau of Land

DIGITAL PHOTOGRAPHS

LPC #1358125002 — Montgomery County
Raymond Township/Everett Glover Trust Property
FOS File

Date: November 14, 2003

Time: 11:53 am

Direction: North

Photo by: Rich Johnson

Photo File Name:

1358125002~11142003-017

Comments: Photo shows used tires, scrap metal and other general refuse on the west side of the property.



Date: November 14, 2003

Time: 11:54 am

Direction: West/southwest

Photo by: Rich Johnson

Photo File Name:

1358125002~11142003-018

Comments: Photo shows used tires, and scrap metal in a pile on the western region of the property.





Illinois Environmental Protection Agency
Bureau of Land

DIGITAL PHOTOGRAPHS

LPC #1358125002 — Montgomery County
Raymond Township/Everett Glover Trust Property
FOS File

Date: November 14, 2003

Time: 11:55 am

Direction: East/northeast

Photo by: Rich Johnson

Photo File Name:

1358125002~11142003-019

Comments: Photo shows used tires in a pile near the southwest region of the property.



Date: November 14, 2003

Time: 11:55 am

Direction: West

Photo by: Rich Johnson

Photo File Name:

1358125002~11142003-020

Comments: Photo shows metal ducts, metal fencing in bundles, and other general refuse near the southwest region of the property.





Illinois Environmental Protection Agency
Bureau of Land

DIGITAL PHOTOGRAPHS

LPC #1358125002 — Montgomery County
Raymond Township/Everett Glover Trust Property
FOS File

Date: November 14, 2003

Time: 11:56 am

Direction: Northeast

Photo by: Rich Johnson

Photo File Name:

1358125002~11142003-021

Comments: Photo shows a pile of used tires and part of the west side of the property.



Date: November 14, 2003

Time: 11:56 am

Direction: East

Photo by: Rich Johnson

Photo File Name:

1358125002~11142003-022

Comments: Photo shows the western region of the property.





**Illinois Environmental Protection Agency
Bureau of Land**

DIGITAL PHOTOGRAPHS

**LPC #1358125002 — Montgomery County
Raymond Township/Everett Glover Trust Property
FOS File**

Date: November 14, 2003

Time: 11:59 am

Direction: East/northeast

Photo by: Rich Johnson

Photo File Name:

1358125002~11142003-023

Comments: Photo shows about 30
used tires setting in a pile west of
the onsite house.



1358125002~11142003.doc